WEATHER
San Francisco and Bay Region
Fair and moderately warm Thursday and probably Friday. Gentle northerly winds.

RICHMOND RECORD HERALD

A RICHMOND PAPER FOR RICHMOND PEOPLE

LATEST WIRE NEWS
FURNISHED BY
Universal Service
COMPLETE REPORT EACH MORNING

VOL. XXVI, NO. 685. RICHMOND, CALIFORNIA THURSDAY, MARCH 25, 1926. FIVE CENTS A COPY

THOUGHT and COMMENT

SAFETY

Representatives from forty-three of the leading cities in the United States are in session at Washington to try to find ways and means to cut down the heavy toll of dead and injured each year from traffic accidents.

We believe that more laws and regulations will not solve the trouble. The application of common horse sense will do more than all the conferences that can be held or laws that can be enacted.

The following editorial which recently appeared in the Modesto News just about tells the story for itself:

Let Us Take Time—Not Life

In 1924 the vehicles of the Standard Oil company of Indiana crossed railroad tracks 31,000,000 times without an accident, an average of 85,000 safe crossings per day.

Why no accidents?

Because the drivers did not cross tracks until they knew no train was approaching.

Had all other drivers employed the same good sense, not one of the 2,149 persons killed at railroad crossings in 1924 would have perished and not one of the 6,525 injured would have been maimed.

All of us have known these things for a long time, but we often fail to apply the knowledge.

"Wisdom is the principal thing; therefore get wisdom; and with all the getting, get understanding," says the good book.

In other words, think!

The perils of the railroad crossing exist only for the careless.

The price of safety is caution.

The penalty of carelessness is disaster.

These are not man-made laws; they are nature's laws and nature always enforces her decrees.

The choice is ours. We pay the price or we suffer the penalty.

Let us cross crossings cautiously—every time!

Delegates to S. F. Meeting Named by Zephyr Rebekahs

Three delegates to the convention to be held in San Francisco beginning May 11 were elected by the Zephyr Lodge of Rebekahs at the regular meeting held last night in the Od dFellows hall. Mrs. Esther Record was elected first delegate; Mrs. Joella Rodas, second delegate and Mrs. Hazel Rohas was chosen as third delegate to represent the Zephyr Lodge at the convention.

District Deputy President, Mrs. Adelaide Jessup of Martinez, made the official visit to the lodge last night and complimented the drill team upon their work. Initiation was held for two candidates.

An invitation was received from the Carmel Lodge of Crockett to visit that lodge on the night of April 20. Officers of this district will be the honored guests on this occassion.

Schrader Contest Brought to End

Results in the voting contest, which has been conducted by the L. H. Schrader company and brought to a close on March 22, resulted in Mrs. A. Scari, 611 Nevin avenue winning the grand prize of a Wedgewood Gas Range.

The other results were as follows:

23529—Rocker.
27123—Floor Lamp.
27302—Pressure Cooker.

If after five days these numbers are not brought to the store the following numbers will then be acknowledged:

25345, 29286, 01554.

If these latter numbers are not returned the awards will be given to numers 10347, 23030, 22380.

CONGRESS IN MERRY FIGHT OVER WET AND DRY QUESTION

Start Enforcement in Prohibition Department Says La Guardia of New York

ARTHUR HACHTEN
(By Universal Service)

WASHINGTON, Mar. 24—Charges by Representative F. H. La Guardia, New York, that Franklin L. Dodge, a former department of Justice agent, had obtained possession of $200,000 worth of liquor certificates and has been "peddling" them around the country, threw the House into a furore today.

"It seems to me a good place to start enforcement is in the prohibition department and the Department of Justice," shouted La Guardia.

La Guardia told the House that Dodge, while an agent of the Department of Justice working up the case against George Remus and others at Cincinnati, Ohio, for conspiracy to violate the prohibition law, managed to obtain $200,000 worth of liquor certificates belonging to Remus.

He got the certificates through connivance with Remus' wife while he was serving his two year term at Atlanta penitentiary, La Guardia declared.

Fuel was added to the flaming warfare when Representative John J. O'Connor of New York, branded as a "dastardly lie" derogatory remarks about members of Congress attributed to Dr. Clarence True Wilson, Secretary of the Board of Temperance, prohibition and public morals of the Methodist-Episcopal church.

O'Connor read a report quoting Dr. Wilson as saying that "the Sergeant-at-arms had told him the chief duties of that office before prohibition were to 'walk members up and down and get the drunks to their homes.' he then exclaimed:

"'It's a lie. A deliberate, dastardly canard. And, My God, fallen from the lips of a minister. Back into his teeth we hurl it—back into his interperate brain, where it was concocted without an atom of foundation.

"Let us brand it as a falsification of one who, though he wears the cloth, is not worthy to unloose the latchets of the shoes of those whose memory he would defile."

Representative Thomas L. Blanton, Democrat of Texas, an ardent dry, jumped to his feet and demanded that O'Connor withdray his remarks about Dr. Wilson, claiming that the latter had been "obviously misquoted."

Blanton sought through parlimentary procedure to have the attack upon Dr. Wilson stricken from the Congressional record as having been "unparliamentary," but afterward withdrew his appeal.

Judge Elbert H. Gray of the United States steel corporation, and Thomas A. Edison were named as "avowed prohibitionists who have well-stocked cellars" by Senator Bruce of Haryland, in the senate today.

The Senator, a member of the wet block, was replying to Senator McKellar of Tennessee, a dry, who in a recent speech declared a trade magazine poll of business men, manufacturers and educators had shown an over whelming majority for prohibition.

While "Doubting the accuracy" of the poll, Senator Bruce maintained that if true it only iddicated that "phohibition has made us a nation of hypocrites." he continued:

"The statement has been made and never denied that Elbert H Gary despite his avowed purpose of making every one in his great industry a prohibitionist, has a well-stocked cellar.

"Another is Thomas A. Edison. I trust that he is not as familiar with Jersey lightning as he is with other forms of electricity."

Southern Miners Stage Stampede

(By Universal Service)

BAKERSFIELD, March 24.—There has been a stampede of miners into the Kramer hills on the Mojave desert, following the discovery of placer gold near the town of Kramer on the Santa Fe railroad. Gold values are reported to be running as high as $800 to a $1000, a ton.

Immigration Board To Be Reorganized

(By Universal Service)

WASHINGTON, Mar. 24.—Drastic reorganization of the immigration board of patrol to break up smuggling operations through which thousands of aliens have been brought into this country was begun by the labor department today.

Four Out of Every 100,000 Reach Age of 100 Is Report

SACRAMENTO, Cal., March 24.—Out of every 100,000 Americans born at a given moment only 90.945 reach their first birthday and only four arrive at the age of 100, it was announced today by L. E. Ross, director of the state bureau of Vital statistics.

Only 83,082 of the 100,000 live through their teens, Ross said, and death has reduced the total number almost by half when the half century mark is reached. Of the original number, but 40,751 complete the proverbial three score years and ten.

There are only 183 left at the ninety fifth birthday, this number being reduced to one lone survivor when the hundred and second birthday anniversary rolls around. Ross said that of the average group of 100,000, not one lives 103 years.

NEW RECORD IS MADE BY U. S. SUBMARINE V2

(By Universal Service)

PORTSMOUTH, March 24.—Submerging 220 feet off the Provincetown, Massachusetts coast this afternoon, the Submarine Cruiser V2 established a new United States Navy record for the V type previous record was 202 feet, made by the V1, a sister ship, less than a month ago.

While submerging the V2 made 5 knots an hour, according to Lieut. Com. George A. Rood. The V type submarie of which three have been built are the largest in the United States Navy, and were constructed at the Portsmouth Navy yard. The keel for the V4, a mine laying sub will be laid soon.

Local Shriners at Program Held by Aahmes Temple

About 100 local members of the Aahmes Temple, of the Mystic Shrine, of Oakland, attended the entertainment staged by that temple at Oakland last night.

The evening started out with a dance a the Paradise Gardens ball room and from there the Shriners went to the Orpheum theatre where a midnight show was staged for them.

Gunderson and Norbeck Winners

(By Universal Service)

PIERRE, S. D., March 24.—Senator Peter Norbeck and Governor Gunderson Republican incumbents were renominated for their respective posts on the basis of returns received late tonight.

Mexican Bandit Who Killed American Is Taken by the Police

(By Universal Service)

WASHINGTON, March 24.—One of the two alleged bandits charged with having stoned Joe Hall, an American, to death near Ixflan, Mexico, Monday, has been captured by Mexican police, the State Department was advised today.

Ambassador Sheffield at Mexico City, has asked the Mexican government to run down those guilty of killing another American and wounding four within the last few days.

PARSONS HAVE SON

Mr. and Mrs. S. T. Parson, of Berkeley, are the parents of a son, born at the Richmond Maternity hospital yesterday morning at 10:45 o'clock. Mrs. Parson was formerly Miss Nadine Schow, daughter of Mr. and Mrs. S. B. Schow of this city.

WOMAN DIDN'T KILL TAYLOR SAYS KEYES IN CHICAGO

New Mystery Injected into Case When Valuable Papers are Removed for Few Hours

(By Universal Service)

CHICAGO, March 24.—A new element of mystery was injected into the investigation of the William Desmond Taylor murder here today when records and testimony disappeared for a few hours from the custody of Harold Davis chief of the homicide squad of Los Angeles.

The records kept in a brief case almost as large as a grip were seen last night by Davis just before he retired. This morning when he awoke they were gone. Late today they were found.

Davis said:

"If that evidence had been destroyed, or if the contents had become known, it would have ruined the investigation all the evidence we have assembled in a year, including the recent trip to New York, and Boston,is in that grip."

Neither Davis nor Asa Keyes district attorney of Los Angeles, would venture an opinion on who might be responsible for the disappearance of the papers.

"The papers would be valuable to many people," Keyes said.

Five men were named as suspects in the theft of the brief case containing the records. Officials from the office of State's Attorney Crowe investigated all of these leads, but were unsuccessful.

It is not known whether or not the two men, who have been under the surveillance of private detectives here for the past month, were named, but it was intimated that the records would benefit them to a great extent.

Keyes returned to Chicago today from Traverse City, Mich., where he went last night to visit his mother.

He indicated that he was almost certain of the identity of the slayer. He declared it was not a woman.

He said:

"When the slayer is revealed it will startle the world. It was caused by drugs or love and you can leave out love.

"Grand jury action will be started as soon as we get back to Los Angeles."

The district attorney bore out, partially, the news arriving here from the west coast, when he announced that Mrs. Charlotte Selby, mother of Mary Miles Minter, would be questioned as soon as she could be reached. Mabel Normand, who has been connected with the case in various casts, during the progress of the investigation, also will be quetioned, but Keyes asserted that there was nothing to indicate that either Miss Normand or Miss Minter were responsible for the slaying.

DEATH NATURAL INQUEST FINDS

That death was caused by lobar pneumonia, was the verdict of the inquest held last night in Walnut Creek by Coroner C. F. Donnelly, following the death of John Posecky, 63, who died Saturday night at the home of his son, on the Rice tract near Walnut Creek. Posecky was not attended by a physician, necessitating an inquest to determine the cause.

Posecky originally came from San Francisco and is survived by a wife and a son, G. Posecky of Walnut Creek.

SEPARATE MAINTENANCE ASKED

Separate manintenance proceedings, charging cruelty were filed in Martinez yesterday by Mrs. Frances Lima of Richmond against Manuel Lima. Mrs. Lima in her complaint asks for $50 a month and the custody of five children. Attorney W. S. Robenson is representing the plaintiff.

MARRIAGE LICENSE

Hercules L. Hutchins, 19, and Helen Mullenhour, 17, both of Richmond secured a marriage license in Martinez yesterday.

Volunteer Snow-Shovelers Clearing Roads for President Coolidge to Reach Father's Death Bed

Some of the volunteers who broke open the snow-locked road from Woodstock to Plymouth, Wt., by tractor and snowplow are shown having some coffee upon their arrival in Plymouth. At the time this photograph was taken the roads were still in bad condition and it was necessary to go over them again to make them passable for automobiles. The roads were cleared because of the serious illness of President Coolidge's father, which resulted in his death.

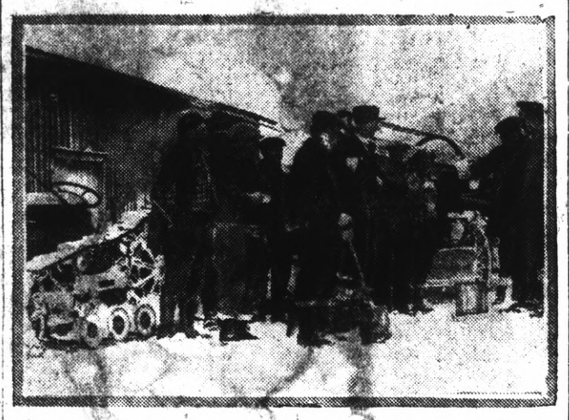

ROGERS NAMED HEAD OF THE LABOR COUNCIL

E. W. Rogers was elected as president of the Central Labor Council of Contra Costa county at a meeting staged at the Labor Temple last night. Viola Cox was elected as vice president; Jules Scarceriaux was re-elected secretary; E. W. Rogers was elected trustee and D. F. Qunlan, guard.

A letter was received by Jules Scarceriaux, from Senator Hiram W. Johnson, saying that he had received the letter from the Council expressing its interest in the Spanish War Veteran's pension bill. Senator Johnson declares as yet there has been no action taken upon the bill.

LONE BANDIT GETS $2,000

(By Universal Service)

LOS ANGELES, March 24.— A lone bandit help up three employees, two men and a woman, in a branch of the Pacific Southwest Trust and Savings Bank this afternoon, bound them to the door of the vault and after scooping up cash and money in sight, fled through the front door and escaped. It was announced that the loss would be less than $2000.

Condemnation Suit For Water Reservoir May Be Appealed

Attorneys for Leroy Macomber, owner of property on which it is planned to erect the Lafayette reservoir and against whom the East Bay Municipal Utility district has brought a condemnation suit in the Superior Court at Martinez, may file an appeal to the Supreme Court, as the result of the overruling yesterday of a motion by Justice A. B. McKenzie during the hearing of the suit.

Because the property in question was not included in the original resolurions prepared by the district, Macomber's attorneys Pierce and Carlson of Richmond held that the water district lacked the right to condemn the property. Justice McKenzie overruled this point.

The jury hearing the suit is composed of Fred B. Hicks, A. M. Richards, Peter Barrett, E. J. Fuller, Louis Schoener, Fred W. Hess, George R. Hasey, George B. Erskine, Joseph M. Fry, William P. Self, John Hennessy and Cornelius Desmond.

That the property was not in the resolutions was admitted yesterday on the stand by Arthur P. Davis. The need for the land together with its physical topography formed part of the testimony at the hearing. City Attorney D. J. Hall of Richmond is assisting the utility district attorney.

MRS. DOWNING UNDER KNIFE

Mrs. W. F. Downing underwent a major operation at the Cottage hospital on Tuesday morning. She is reported to be doing nicely.

County Session Of K. P. Will Be Held In Martinez

A convention of all the Knights of Pythias of the county, will be held at Martinez on April 13, according to an announcement made last night at the meeting of the local lodge Charles F Donnelly, a member of the local lodge, will preside over the convention.

Announcements were also made that plans for the picnic that will be held at the Pythian Home in Sonoma county are progressing and that the Boy Scouts are going to go and stay over night on April 17, while the local knights and Pythian Sisters will arrive on the 18.

The entertainment committee, headed by R. H. Miller, was instructed to prepare entertainment for the next meeting.

A debate was staged at the meeting last night, which was presided over by W. E. Geache, upon the subject of "What is More Useful to Man—Wood or Iron?"

Postal Employee Of 32 Years Is Held For Theft

(By Universal Service)

SAN FRANCISCO, March 24.—Twenty-two years service as a trusted employee in the San Francisco Postoffice ended this afternoon for Mrs. Clara T. Hessman, 60, when she was placed under arrest, charged with robbing the mail.

Mrs. Hessman, one of the most popular members of the "old guard" at the postoffice, broke down and wept when Postal Inspector George Austin arrested her and ordered that she submit to being searched by a woman operative.

Mrs. Hessman voluntarily removed several pieces of silk underwear which she had taken from a package in the dead letter office, where she is employed.

The arrest of Mrs. Hessman came as a shock to fellow employees. She was released on $250 bail. She refused to make any statement to the officers.

Murder Suspect is Taken in El Centro

EL CENTRO, March 24.—John C. Eiloha alleged Oklahoma murdered was capturer on Mount Signal by Sheriff Gillete and deputy today. Eiloha capture ended a long search instituted when he is said to have shot his way through a possee killing two officers.

SUSPECT TAKEN WITH $50,000

(By Universal Service)

WASHINGTON, March 24.—His pockets bulging with $50,000 cash, and jewelry worth a fortune Ben T. Fogel, alleged "brains" of a nationwide conspiracy in which 126 men were indicted in Cleveland recently is a prisoner here tonight.

Rube Curry, of El Cerrito, who has been ill for some time has left for Boyles Springs, where he will remain about six months.

New Record Is Made In Flight From Seattle to Bay Region

Time Between Two Cities is Cut to Six Hours and Forty Minutes by Airplane

(By Universal Serv'ce)

SAN FRANCISCO, Mar. 24.—Seattle to San Francisco in 6 hours 40 minutes!

This was the flying time made in a test flight today between the two cities in preparation for the new air mail service. The best previous time was 9 hours and 20 minutes.

The second leg of the Coast Air Mail service from San Francisco to Los Angeles will be made tomorrow.

Postmaster Powers announced tonight that the regular air mail service will oe in operation in two weeks. The tentative schedule calls for the planes to leave Seattle in the morning land in San Francisco between 7 and 9 hours later remain here until midnight and then proceed to Los Angeles arriving there early the next morning.

The postal rates per ounce or under—between Seattle and Los Angeles will be twenty cents. Between Seattle and San Francisco—fifteen cents. Betwen San Francisco and Los Angeles 10 cents.

LINER AFIRE TIES UP AT FLA. WHARF

(By Universal Service)

EY WEST, Fla., March 24.—Southern Pacific Freight Steamship El Occidente is afire tonight along side the Mallory wharf here. With the fire raging in her No. 2 cargo hold, the freighter steamed into port tonight and tied up alongside the Mallory dock. A fire tug answered the call at once and firemen boarded the ship.

The Occidente was 100 miles south of Key West at 10 o'clock Tuesday morning when the fire was discovered in the hold where several hundred bags of cotton batting were stored.

The Occidente was bound from Galveston for New York.

Evangelist to Hold Special Candle Service

"Blotting Out the Past or Beginning Again" will be the sermon of Jerry Jeter who is appearing at the Wesley Methodist church in a series of sermons. The services tonight will be featured by a special candle services.

Mrs. Jeter will hold her special bible services in the afternoon at the church.

On Friday night the ladies of the church will give a dinner to the young people and after Jeter will give a cartoon sermon on "Jim and Jerry."

At last night's meeting, which was attended by a large crowd Jeter's sermon was upon "Mothers-in-law, Sons-in-law, and What Became of the Whole Outfit.

Mrs. Jeter held the Bible services in the afternoon.

COLD WEATHER HITS THE EAST

(By Universal Service)

CHICAGO, March 24.—The cold wave advancing over the country from the northwest brought ferezing temperature to the Dakotas and Minnesota tonight.

The temperature reached 71 degrees in Chicago today, but late tonight the rdop in temperature started and the Weather Bureau promised snow for tomorrow and Friday.

GAS STOVE FIRE

The Richmond Fire department yesterday responded to a call to the home of E. C. Boutelle 226 Richmond avenue. But slight damage was done by the fire which was caused by a defective gas stove.

BIRTH CERTIFICATE

A birth certificate was issued by City Health Officer Dr. C. R. Blake yesterday for Jean Louise Eubanks, born March 22 to Mr. and Mrs., E. C. Eubanks, 31 Second street.

DIVORCE MILL OF YUCATAN IS ILLEGAL SAYS S. F. OFFICIAL

San Francisco Insurance Broker Finds Himself With Two Wives by Decision

(By Universal Service)

SAN FRANCISCO, Mar. 24—Yucatan "hurry up" divorces are worthless and cannot be recognized in California Superior Judge Walter Perry Johnston held today in the first comprehensive decision handed down on the Mexican state divorces.

Judge Johnston rendered his decision when he held that the Yucatan divorce obtained by Harold N. Dinsmore, San Francisco insurance broker in 1924 is null and void and ordered the divorce proceeding instituted by Mrs. Viola De Witt Dinsmore, the wife be resumed.

Holding the Yucatan divorces invalid Judge Johnston declared that the Yucatan court had no jurisdiction over persons whose residence admittedly was in San Francisco and that divorce pudgement can be obtained only after proper legal service has been made on each party.

Mrs. Dinsmore sued her husband for separate maintenance September 12, 1924. While the suit was pending Dinsmore without notifying his wife went to Meridia in the state of Yucatan and obtained a divorce returning home accordink to the present suit. Dinsmore induced his wife to make a property settlement saying he wanted to become reconciled. She signed a settlement for $150 a month.

February 12, 1925 according to Mrs. Dinsmore's action her husband went to Mexicalia, Mexico, and married a Miss Scott. Mrs. Dinsmore learned of her husband's Mexican divorce and Mexican remarriage on April 23, 1925. She filed an amended complaint asking a divorce and that the property settlement be vacated on the ground of fraud.

Quest of Stone May Be Cause of Oakland Murder

By HOMER THOMAS
(By Universal Service)

OAKLAND, March 24.—Macario Timon, man of mystery and deliver into the ocult, may have been lured to his death by pursuit of a "stanic stone" which would give him he believed dominion of mankind under allegiance of lucifer.

This was the latest weird angle developed here today by investigators into the mysterious slaying of Timon in his home here last Friday. His throat was cut. His membership in a devil worshiping cult with possible remifications that include a mysterious Black Hand ring was considered definitely established by police detective today.

Timmon was preparing, when he met death, to undergo a strange ritual similar to rites of Voodoo worshippers of the south and Haiti in as the first step to acquire the satanic stone, according to James F. Galliano attorney who was named executor of Timons will.

More prayers to Lucifer signed in Timon's blood were found in his lodgings today.

Investigation of the death may reach to Havana, Cuba and to Hawaii, Galliano and police inspectors say.

Timon was in communication with persons in Havana who will be able to throw light, police think on the devil worshipping cult and identity of its members.

Hawaii, Timon's former home may be the place where he united with the evil worshippers according to Halliano.

Timons divorced wife and two daughters live in Hawaii.

A map first believed to be the key to the location of a gold mine Timon is believed to have owned now is believed to show the location of the place where Timon expected to obtain the Satanic stone.

New York Police Take Bandit Gang

(By Universal Service)

NEW YORK, Mar. 24.—The New York police rounded up another gang of alleged bandits today. Four boys and one girl were arrested. The girl who is only 17 years old is the wife of the leader.

Three of the lads are charged with homicide the other is held on suspicion of robbery.

This is the third gang that has been rounded up in a week.

DEATH RIDES THE STORM

CAPT. GEORGE FRIED, *Gallant Master of the President Roosevelt*

Photo International

Britain and United States Honor the Intrepid Rescuers

Captain George Fried and his subordinates of the President Roosevelt became heroes to all the world by their courageous rescue of the crew of the Antinoe. They have been flooded with honors ever since.

When the Roosevelt touched at Southampton February 6 on its return to this country after the rescue, the British Government bestowed medals on all the men involved in the rescue.

In addition, Captain Tose, of the Antinoe, presented the Roosevelt master and his officers with suitably inscribed gifts.

The daring rescue also called for the official recognition of the United States Government. The Navy Cross was awarded Captain Fried with this citation:

"The seamanship, courage and professional ability displayed during a long struggle with a violent gale, snow and ice, is of the highest order and in accordance with the best traditions of those men who go to sea."

Furious Atlantic Spends Its Might in Vain as Entire Antinoe Crew Is Rescued by American Merchant Seamen Heroes.

WHIRLING, frenzied seas, bursting over the rails . . . a maniac wind bellowing in the masts . . . twenty-five weary, hungry seafaring men waiting for the seafarer's death in the Atlantic's mid-winter debauch of terror . . .

The freighter Antinoe was at a 40-degree list. Her steering gear had been ripped off. Her No. 3 hatch had been torn loose and flung over the gunwale by a twisting wave. Water had flooded her engine room, and she could not turn her screws.

Early Sunday morning, January 24, she had used her radio to call for help. At noon the U. S. liner Roosevelt nosed over the horizon. Here was help—perhaps. If the seas quieted the Roosevelt could send out boats.

But the seas did not quiet.

More and more the British freighter suffered from her buffeting as the hours passed. Rails were ripped off, booms flicked into the ocean. A hundred ships standing by could have given no aid in that insane storm.

There was comfort for the twenty-five seafarers in only one thing. Words of assurance came over the radio from the Roosevelt, words that were seized upon and then relayed from man to man. They were avid for some little thing that would give them the right to hope.

One Thread of Hope

And Arthur Evans, the Antinoe's young wireless operator, was answering those words from the Roosevelt. He was keeping up that precious contact, that final tie with all the outside world that was hidden behind the lashing seas.

Then the radio went dead.

The Antinoe was alone. The Roosevelt, the symbol of hope a short time before, had become a mocker. It was a witness of death, a futile witness. Nothing could be done.

Night fell—black, storm-swept night. And the Antinoe was alone. She could not talk to that neighbor whose lights were bobbing with the seas, sometimes only a few hundred yards away.

Arthur Evans decided something ought to be done. And he did it.

He talked with his flashlight.

From the bridge of the Antinoe he sent forth his dots and dashes in the form of blinks from the bulb of his light.

Winking Dots and Dashes

The two ships rolled and strained under the seas, and there was no abatement of the fury of the storm. But aboard the Antinoe there was new hope, for once more she was tied to the world—tied by the winking light.

The incident is typical of the resourcefulness displayed by the actors in that ocean drama which, for four days, held the attention of the world. It was that ability to make the most of the means at hand, coupled with the bravery of the crew of the President Roosevelt, that made it possible for every one of the twenty-five to be saved.

The sea took but two victims, sailors of the Roosevelt who cast aside all thought of personal safety in obeying the age-old law of their calling.

Rewards for Heroes

Because of that resourcefulness and bravery, the Board of Trade cut all red tape that Captain George Fried, master of the Roosevelt, and his crew might be given medals commending their bravery without delay.

The heroes have been lauded by the great of all the world. King George has thanked them, and President Coolidge. But the congratulatory cablegram which Captain Fried displayed with the greatest pride was from his wife. "Well, done; love," it said.

The Roosevelt first learned of the Antinoe's desperate condition at 5:40 a. m. January 24. The stricken vessel's master was unable to give his position, as the storm made it impossible to use the sextant. Wireless Operator Upton, of the Roosevelt, was ordered by Captain Fried to use the radio direction finder, and to report to him every fifteen minutes.

Oil on the Waters

When the Roosevelt came upon the Antinoe she found the helpless vessel had listed heavily to the starboard. In an effort to quiet the sea somewhat, more than 30,000 barrels of oil were poured on the water. But it was futile to attempt to lower a boat.

At 4 o'clock the next afternoon, during a slight letup in the heavy weather, Captain Fried ordered a boat over. There had been urgent calls for aid from the Antinoe—calls that were transmitted by flag signals.

The crew of the lifeboat, all volunteers, included Chief Officer Miller, Master-at-Arms Uno Witanen, Boatswain's Mate Ernest Heitman, Master-at-Arms Morris Jacobwitz and Able Seamen Johannes Bauer, Alex Fugelsang, Cosmo Franolich and Sam Fisher.

Two Sacrifice Lives

It was a dangerous undertaking. The boat rode free only a moment after hitting the water. Then she was flung over on her side. Witanen and Heitman were lost.

For more than an hour the Roosevelt cruised about, looking for the two men, but to no avail. Night fell and it was impossible to try to reach the Antinoe again.

Early the next morning the Roosevelt steamed alongside the helpless freighter, displaying her flag at half mast for the dead seamen. Aboard the Antinoe tired men roused themselves to activity and the compliment was duplicated.

As it was evident that the launching of another boat at that time would mean more losses, Captain Fried concentrated his efforts on establishing a connection by means of a line shot from his Lyle gun. Rockets also were used, but to no effect. The lines invariably broke.

Floating Cask Fails

The captain then tried to get the line to the Antinoe by means of a floating cask. That method, too, failed. A lifeboat was floated under the stern of the stricken vessel, but the men aboard her were too exhausted to make the effort necessary to get it. That would have meant leaping into the roaring sea and no one aboard had strength enough left. Not only were they suffering from the strain of danger, but their food supplies had long since been exhausted. Most of the stores had been swept overboard early in the storm.

All this time the Roosevelt was also feeling the effects of the storm. She rolled to 35 degrees in the heaviest weather. But there were no murmurs from her passengers.

It was at this juncture that one of the passengers proved resourcefulness was not possessed only by sailing men. Colonel C. C. Hearn, of the U. S. Coast Artillery, a ballistic expert, suggested that a spring be inserted between the Lyle gun projectile and the line it carried. This was done, and a line reached the Antinoe safely. But the force of the sea broke it against the rail as the lifeboat was being hauled in by the crew of the doomed ship.

Manned Lifeboat Wins

Eventually it was by a manned lifeboat that the rescue was effected. The weather moderated somewhat and Captain Fried decided to risk his men once more. Again volunteers were called for, and again there were plenty of them.

The lifeboat was maneuvered alongside the Antinoe, but it would have been foolhardy for it to get too close. The crew of the wrecked ship was ordered to jump for it. They were slow in responding, most of them feeling too exhausted to put forth the effort.

The boat finally cleared away with twelve men and headed for the Roosevelt, which had been maneuvered to a favorable position.

When it arrived it was impossible for the rescued men to mount the ladders that lined the big ship's side. Most of them were hoisted aboard by life lines. They collapsed on the deck.

On the morning of January 28, long before daylight, another lifeboat put out to complete the rescue work. A bright moon aided the task, and the storm had diminished. The men were got aboard the Roosevelt without mishap. Captain Tose, master of the Antinoe, being the last up the ladder.

The first thing Tose did upon reaching the deck was to ask that he be taken to Captain Fried to express his gratitude.

Then, after a delay of only a few hours less than four days, the Roosevelt continued on her way to Queenstown.

Every kindness was shown the rescued men. Clothing was provided for them by crew and passengers, and, greatest blessing of all, they were given plenty of food and plenty of opportunity to sleep.

They stood only one "formation." That was the funeral service for Witanen and Heitman, the two men who had lost their lives in the rescue.

The Roosevelt passengers, her officers and members of the United States liner's crew were the others at that service. The sea had quieted then, its barbarous anger spent. There were no elaborate rites. A Protestant minister and a Catholic priest read prayers. Flowers from the staterooms of passengers were strewn on the waves.

And the ship continued her way. A message was sent to Hilda Draun, of Bremerhaven, Germany. The message found her busy with preparations for her wedding. She was to have married Heitman when he arrived in Germany. For three years he had courted her. Now there was no need of the white veil and the pretty new dress.

In Queenstown Irish officials came out on a lighter to do honor to the heroes of the Roosevelt, and the harbor was full of boats of townspeople who had been thrilled by the sea drama.

But the greatest welcome was at Plymouth, the port to which the United States liner went after only a few hours' stay in the Irish harbor. The whistles of ships and the sirens of factories set up a din that lasted an hour while the ship was getting to her position.

Wife Greets Captain Tose

Tenders crowded with shouting men and women went out to join in the welcome. And in that crowd was Mrs. Harry Tose, wife of the rescued captain.

In the arms of her husband she collapsed. Sleepless nights and unceasing worry had told on her. She had found consolation only in prayer.

Mrs. Tose, who lives in Stockton-on-Tees, had learned of the plight of the Antinoe when she went to the library to see what Lloyd's list had to say about her husband's vessel.

There she had received the message that has torn the hearts of many a seafarer's wife—"In distress."

It was not strange that she collapsed upon seeing her husband again. A few moments after, however, she was revived, and straightway she asked that she be taken to Captain Fried that she might tell him of her gratitude. It was the same request her husband had made when he was brought aboard the Roosevelt.

"What can I say to make you know how grateful I am?" the overjoyed woman asked the master of the Roosevelt. "How can I thank you enough?"

"I just did what any sailor would have done," replied Captain Fried. "It was my good fortune to be handy when help was needed. I am glad I helped make you happy."

The courageous sailing man was embarrassed.

More Congratulations

But there was more embarrassment in store for him. An official party had come aboard to express gratitude and congratulations. In that party were the Mayor of Plymouth, Captain Goldsmith of H. M. S. Douglas, the representative of the Admiralty; Commander Holcombe, representing the Commander in Chief at Devonport; Captain Humphries, the King's Harbor Master; Captain J. King, representative of Board of Trade, and Ralph C. Busser, the American Consul.

The Mayor of Plymouth was the spokesman. He referred to the sorrow of his nation over the loss of the two American seamen and he spoke of the rescue as a deed "that will be recorded in history as unequaled in the annals of the sea."

"This heroic rescue," he continued, "will make closer the relations between the great maritime nations and all English speaking peoples. All mourn the gallant dead who gave up their lives for humanity. Their unselfishness will never be forgotten. Their names will live forever as well as the gallant deeds of the President Roosevelt's captain and crew."

"We Did Our Duty"

Captain Fried, a stocky, youngish man, was self-conscious as he listened to this praise.

"Any ship able to cope with such an emergency would have done the same," he said. "We simply did what our duty as sailors demanded of us."

Meanwhile great demonstrations of joy were going on. The Antinoe's crew was home again—home after days spent in the shadow of death, days when it seemed certain that they were no more to see their England.

In the group of the rescued there were some strange costumes. Here was a man wearing a sweater, a leather jacket, dancing slippers and white flannels. There was another in a stylish topcoat, rubber hat and riding boots. Ludicrous costumes assembled through the kindness of the Roosevelt crew and her passengers.

Happy good-byes were said by the Antinoe's men as they prepared to leave the ship. There were rough expressions of gratitude and strong handshakes.

Then Bill Richardson, a six-foot deckhand, took charge of the party. "Give 'em a cheer," he shouted to his mates. The twenty-five shouted their approval. Hurrahs for Captain Fried, hurrahs for the President Roosevelt, hurrahs for the United States.

The formal gratitude of Captain Tose was expressed in the following note, which he presented to Captain Fried as he boarded the tender for Plymouth:

"It is impossible for me to find words to express to you on behalf of myself and the officers and crew of the Antinoe our heartfelt gratitude to you for your heroic rescue of all of us from our ill-fated ship. Your splendid determination saved us at all costs, even at the cost of your brave men, and fills us with deepest thankfulness. We shall never forget your noble spirit of sacrifice and your devotion to the highest instincts of humanity. Your handling of your ship in extreme difficulty merits our lasting praise as seamen."

Tose Thanks Miller

Nor did Captain Tose forget Chief Officer Miller, who was in command on the life boats which took off the crew of the wrecked vessel. To Miller the Antinoe's master gave this letter:

"As master of the Antinoe I wish, on behalf of my officers and men, to thank you with all my heart for the part you took in saving us from the sinking ship. Your intrepid bearing, modest disposition and remarkable skill in connection with your brave act in commanding the three life boats calls forth our admiration and gratitude. You have indeed given us back our lives. Words are lacking to express gratitude to you and your brave men, and all we can say is that we thank you from the depth of our hearts. May God bless you all."

Off for Shore

To the shrieking of sirens and the tooting of horns the lighter bearing the Antinoe crew made for the shore. It made its way through a maze of small craft that had put out to welcome the Roosevelt. Thousands of eager spectators waited on shore to give another welcome to the men who had come back from death. Pierheads and water front streets were jammed by a happy, cheering crowd.

Thus the men of the Antinoe touched English soil again.

There were many tearful reunions, many hearty handclasps and happy kisses. For once the sea drama had not been an overwhelming tragedy. Wives and mothers who had waited and prayed felt the arms of their men folks once more.

There was an end of worry and fear—for a time at least. A few days' rest and these sea-faring men would be back to the ships again, braving storms and dangers while wives and mothers waited and prayed.

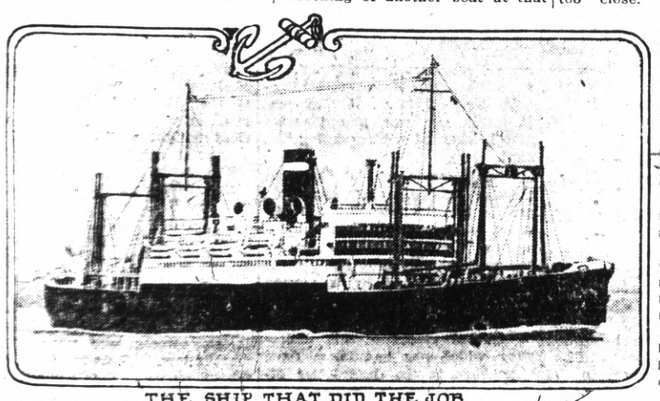

THE SHIP THAT DID THE JOB.

The President Roosevelt, photographed before she set out on the voyage which was interrupted by the Antinoe's plea for aid. Since she carried the twenty-five men of the wrecked freighter safe into Plymouth harbor, her routine port calls have become triumphal fetes.

Photo International

FRANK M. UPTON

Wireless Operator of the Roosevelt, who picked up the Antinoe's S.O.S.

Photo International

Blinking Flashlight Beams Carry Desperate Pleas for Help to U. S. Liner Standing By During Four Frightful Nights.

LEGAL NOTICES

NOTICE TO CREDITORS
No. 6122

In the Matter of the Estate of ELIZABETH R. SHANKS, Deceased.

Notice is hereby given by the undersigned, Executor of the last will and testament of ELIZABETH R. SHANKS deceased, to the creditors of, and to all persons having claims against said decedent to file them, with the necessary vouchers, in the office of the clerk of the Superior Court of Contra Costa County, State of California, or to exhibit them, with the necessary vouchers, to the said Executor at the office of C. D. HORNER, Attorney at Law, 629 Macdonald Avenue, Richmond, California, the same being designated as the place of business in all matters connected with said estate, within Ten months after the first publication of this notice.

Dated March 3rd, 1926.

T. R. SHANKS
Executor of the last will and testament of ELIZABETH R. SHANKS, Deceased.

C. D. HORNER, Attorney for Executor, 629 Macdonald Avenue, Richmond, California.

Publish Mar. 4, 11, 18, 25, April 1, 1926.

NOTICE TO CREDITORS

Estate of MARY HARRIS DOUGHTY, deceased.

Notice is hereby given by the undersigned Administratrix of the estate of Mary Harris Doughty deceased, to the creditors of and all persons having claims against the said decedent, to file them with the necessary vouchers within four (4) months after the first publication of this notice in the office of the Clerk of the Superior Court of the State of California, in and for the County of Contra Costa, or to exhibit them with the necessary vouchers within four (4) months after the first publication of this notice to the said Administratrix at the office of Burg Bros., 209 23rd Street, Richmond, California, which said office the undersigned selects as her place of business in all matters connected with said estate of Mary Harris Doughty, deceased.

LOUISE M. PETERSON,
Administratrix of the estate of Mary Harris Doughty, deceased.

Dated, Richmond Cal., March 10, 1926.

W. T. Kearney, Attorney for administratrix.

Publish March 11, 18, 25, April 1, 8, 1926.

Oat and Barley Straw
CHOICE RABBIT HAY
AT
LAMBRECHTS
Phone Richmond 1058

RONCO-VALLEJO FERRY
6 MINUTES ON THE BOAT
THE SHORT WAY

EFFECTIVE MAY 1, 1925

THE DEPENDABLE AUTOMOBILE FERRY Ronte offers motorists the shortest and most direct means of transportation from Oakland, San Francisco, [illegible], south, to Vallejo, Sacramento, Sonoma, Napa and Lake counties and all points north.

Lve. Oakland Side at "Short Way" A.M	P.M.		Lve. Vallejo Side at "Yorrow Cov." A.M.	P.M.
†6:00	2:40	Quick Lunch On All Boats	6:45	2:20
6:30	3:00		6:15	2:40
7:00	3:20		6:45	3:00
7:20	3:40		7:15	3:20
8:00	4:00		7:45	3:40
8:20	4:20		8:20	4:00
8:40	4:40		8:40	4:20
9:00	5:00		9:00	4:40
9:20	5:20		9:20	5:00
9:40	5:40		9:40	5:20
10:00	6:00		10:00	5:40
10:20	6:20		11:20	6:00
10:40	6:40		10:40	6:20
11:00	7:00		11:00	6:40
11:20	7:20		11:20	7:00
11:40	7:40		11:40	7:20
NOON	8:00		NOON	7:45
12:00	8:30		12:00	8:15
P.M.	9:00*		P.M.	8:45
12:20	9:30		12:20	9:15
12:40	10:00		12:40	9:45
1:00	10:30		1:50	10:15
1:20	11:00		1:20	10:45
1:40	*11:30		1:40	*11:15
2:00	*12:00		2:00	*11:45
2:20	*12:30			*12:15
	*1:00			*12:45

Automobile Fare .....$ .55
Adults .....$ .10
Children .....$ .05
The lowest ferry rates on San Francisco Bay.

*Saturdays, Sundays, Holidays—Extra Trips During Heavy Traffic †Sundays and Holidays only.

Aven J. Hanford, Pres. & Gen. Mgr.

TENDER FEET

TENDER FEET. Aching, burning, swollen, shoe-chafed feet. The minute you put your feet into a "Tiz" bath you feel pain being drawn out and comfort just soaking in. "Tiz" draws out the poisons and acids that cause foot misery. It is almost magical.

"Tiz" takes all the soreness out of corns and callouses. Get a box of "Tiz" at any drug or department store. End foot torture forever—wear smaller shoes, keep your feet fresh, sweet, comfortable.

Bathe Them in TIZ

News of Society · Clubs

Business Women Plan Whist Party

A whist party will be held by the Business and Professional Women's club at Winter's hall on Tuesday night, April 6. Many beautiful prizes will be given.

Tickets for the affair, which is expected to be one of the biggest parties staged in this city, are now on sale by the members of the club.

Prizes are now on display at the Loher Millinery store.

HARMONY COURT TO HOLD FOOD SALE

A food sale will be held by the Harmony Court, Order of Amaranth on Saturday at the Pon Honor store beginning at 9:30 a. m. All kinds of foods will be on sale for the Sunday shopper.

Cakes, pies, salads and other good foods will be on sale. The committee that s in charge of the event includes: Julia Ooveraa, Florence Morgan, Violet Hall, Martha Terry, Velma Quinn and Amy Mugg.

ROOSEVELT JUNIOR HIGH PROGRAM

The weekly concert at the Roosevelt Junior high school will be given by Miss Gertrude B. Woodward of the Richmond high school. Miss Beatrice Inch will asist Miss Woodward and a number of Spanish, French and English songs will be given.

NOTICE TO REBEKAHS
No. 206 Drill Team
The drill team of the Richmond Rebekah lodge No. 206 will meet Friday night, March 26 at the Odd Fellows hall for drill practice.
Captain Grace Meginity.

MRS. ELIZABETH ALLEN HONORED AT SHOWER

A shower was tendered to Mrs. Elizabeth Allen at the home of Mrs. Ethel Pendleton at 433 Eleventh street yesterday. The Alwun club and the ladies of the Moose helped in the entertainment of the hoonr guest. Mrs. Marie Lee Kelly and Mrs. Pendleton were hostesses of the day.

Mrs. Allen received many beautiful gifts.

Those present included: Mesdames Ethel Pendleton, Marie Lee Kelly, Elizabeth Allen, Cora Price, Nellie Scott, Nellie LaLonda, Addie Meyers, Mary Thompson, Ethel Ten Eyck, Bertha Manhkie, S. Lods, Catherine Farenholtz and Miss Geraldine Price.

HIGH GLEE CLUB ENTERTAINS SENATE

At the meeting of the high school house of senate of the student body, several days ago, the Roosevelt Junior high school glee club provided the entertainment for the sessions. The Junior high school club is noted in this city to be composed of the best voices in the school.

The club is under the direction of Mrs. McKee Robinson, musical teacher for the schools of this city.

HIGH BASKETBALL TEAM ANNUAL DINNER

The girls basketball teams of the high school will hold their annual dinner and dance at the band house at the school on Friday night Dancing will be enjoyed and music will be furnished by the Paul Basham orchestra.

The party will be chaperoned by Miss Clara McLaurin.

I. O. O. F. WHIST

Eclipse Lodge 403, I.O.O.F. will give a whist party on the night of March 29 in the Odd Fellows hall on Tenth street. Valuable prizes, including a door prize, will be given. The tickets are fifty cents.

Special Service At St. Mark's

The Rev. Father Sweeney, assistant pastor of St. Paul's Catholic church in San Francisco will deliver the instruction at the mid-week lenten services tonight in St. Mark's church. Father Sweeny was but recently ordained to the Priesthood. The usual services consisting of rosary, sermon and benediction will be held tonight.

As tomorrow is the feast of the Annunciation of the Blessed Virgin, a day of special devotion in the Catholic Church, the occasion will be celebrated in all Catholic churches. Mass will be celebrated at St. Mark's church at 7:30 a. m.

PRESBYTERIAN JUNIOR C. E. HOLDS SESSION

Officers were elected at the meeting of the Junior Christian Endeavor Society of the First Presbyterian church which met at the hame of Mrs. E. W. Haney on Tuesday afternoon.

The new officers are: Isabelle Teese, president; Harriet Berry, vice-president and Kenneth Alexander, secretary treasurer. These officers will be installed at the regular meeting on Sunday night at the church.

MRS. L. DE LAP IS MEDAL WINNER

Mrs. L. De Lap of Point Richmond, was winner of the gold medal essay contest of the Women's Christian Temperance Union at the county convention held at Martinez on Monday. There were four contestants for the medal.

JOBS DAUGHTERS AT PINOLE SESSION

A class of candidates was initiated by the Jobs Daughters before the Pinole O. E. S. at that city on Tuesday night. Captain Day, associated grand guardian of Jobs Daughters, witnessed the work and complemented the local girls upon the way in which the work was done.

A banquet completed the evening services. The girls were under the suupervision of Mrs. H. E. Hammond.

MISSIONARY SOCIETY WILL MEET TODAY

The Ladies Missionary Society of the Community Methodist church will meet at the social hall on Twentieth street today at 12 o'clock to enjoy a waffle luncheon. All members are requested to be there and bring their friends.

A short business meeting will be held after which soical pastimes will be enjoyed. The public is invited to attend.

Thomas Talks to Kiwanis Club

Addressing the Richmond Kiwanis club on the ideals and subjects pertaining to Kiwanis, Lieutenant-governor Wendell C. Thomas, of the California-Nevada district was the speaker at the weekly luncheon of the club held yesterday.

No guests were invited to this meeting which was strictly for members. George Lee was awarded the attendance prize. Homer Patterson, Ben Malik and Theodore Madson, new members, were introduced to the club at the meeting.

Sciots Committee To Meet Tonight

The committee in charge of arrangements for the ceremonial to be held on the night of April 17 by the Richmond Pyramid of Sciots will meet tonight in the office of Lud Johnson instead of meeting at the Richmond Club Friday night as was erroneously reported yesterday. The committee will discuss final plans for the events to be given in conjunction with the ceremonial program.

ORGANIZER TO TALK TO GIRL RESERVES

The girls of the Richmond high school Girl Reserves will hear Miss Alice Moore, organizer of the Honolulu Girl Reserves on Friday afternoon at the high school.

MENDELSSOHN CLUB TO MEET TODAY

The Mendelssohn club will meet today at the home of Mrs. Bliss Brothers at 206 Cottage avenue and will continue the study of Irish composition.

ALUMNI GIRLS PLAN AN ATHLETIC CLUB

All alumni girls of the Richmond high school, who are interested in forming an athletic club are requested to meet at the home of Evelyn Carson at 542 Fourth street this evening.

HIGH SCHOOL P. T. A. SESSION POSTPONED

Because of the misunderstanding in dates, no meeting of the High School P. T. A. was held yesterday. The future date of the meeting has not been announced.

SAN PABLO BAPTIST AID TO MEET

The Ladies Aid of the First Baptist church will hold its regular bhsiness session at the church this afternoon at 1:30.

OFFICERS HONORED AT W. B. A. BANQUET

A report upon the meeting held in Oakland a few days ago was read at the meeting of the Woman's Benefit Association, which was held at the Memorial hall last night under the supervision of Mrs. L. Downing.

Following the sessions, a banquet was held a honor of three of the officers of the lodge: Mrs. Maurice Church, who was presented with a beautiful hand-painted cake plate; Mrs. Irene Smith, who was presented with a hand-painted cup and saucer, and Mrs. Hazel Baker, who received a gift of the same natuge.

No plans were made for the future meetings of the Association.

DANCE IS HELD BY UNITY LODGE

A dance followed the regular business meeting of Unity Lodge Daughters of St. George in the Woodmen hall last night, with the president, Mrs. Bessie Nedlicott in the chair. Two trustees, Annie Chorlton and Annie Lansman were elected at the meeting.

A social and whist was planned to be held at the home of Mrs. T. C. Pimm, 315 Forty-second street.

Refreshments were served following the dance.

MOOSEHEART LEGION TO HOLD FOOD SALE

A food sale will be held by the Moosehcart Legion on April 3, according to plans made last night at the meeting held under the direction of Mrs. Ethel Pendelton. Mrs. E. H. Brown is in charge of the sale.

At the meeting last night candidates were balloted upon and a banquet was served afterwards. Those who had charge of it, included Clare Barry, Frances Northcutt, Louise Vossbeck and Ethel Pendelton Mrs Dora Parnell won the mystery package.

GIRLS HI-Y PLANS HIKE

The girls Hi-Y club of the Y. M. C. A. are planning a hike to Strawberry Cove on Thursday, April 1, where they will hold a hot dog feed. Returning they will go for a swim in the new natatorium.

Mary Mann was in charge of the business session that was held last night.

COUNTY VETERANS TO DISCUSS PICNIC

To discuss plans for a picnic to be held in May, Alameda and Contra Costa councils, Veterans of Foreign Wars will hold a joint meeting in Richmond on the night of March 30.

I'M NO LAWYER. Advt.

Franc Weak As Peasants Save Hoards of Gold

By FRANK E. MASON
(By Universal Service)

PARIS, March 24.—Will the French franc follow the dizzy decline the German mark made two years ago Will franc some day sell at 100, or 1,000 to the dollar? The average Parisian says no!

Jacques Bainville, France's great historian, warns Frenchmen that they are deceiving themselves by a belief in a Santa Claus. There is no Santa Claus for nations There may have been one during the world war, but Monsieur Bainvill doesn't mention this.

"Democracy is always optimistic," according to Monsieur Bainville. "In 1914 it was possible to post signs on all the walls of France that mobilization didn't mean war. Democracy believed it, just as they repeat today that inflation doesn't mean bankruptcy.

"What are our people counting on today to save them? Just as in 1914, they are hoping for a mircale. This trust in miracle is the simple, ignorant, lazy idea of the crowd. They hope that some one by occult means will get them out of their troubles."

Fancy Schemes

Frantastic schemes are proposed to the government to settle France's finance problem. The suggestion that half the present bank notes in circulation be burned, as a method of deflation, has seized the imagination of the public.

"France manufactured as much paper money during 1925 as she made during the entire 50 years that preceded the armistice," declares Louis Forest in an attempt to explain that public bon fires of paper francs would only cause a shortage of currency, and not solve the problem of paying the billions of francs of internal debt.

One and one-half billion gold francs are still hoarded away in the woolen socks of French peasants. Before the war, there were 3,500,000,000 gold francs in circulation. About two billions were successfully called in during the war, and stored in the cellars of the Banque de France.

Governmental schemes to make the peasants dig up their hoarded gold are meeting with every little success. Peasants who changed their gold before the war to buy government bonds have seen their wealth evaporate. Bonds which cost 99 gold francs in 1914 are selling today for 50 paper francs

Lack of Confidence

There are indications in Paris of increasing lack of confidence in the franc. Persons who have watched the fall of the German mark, and whose patriotic faith doesn't extend to the point of believing that a miracle will protect France, are beginning to get rid of their francs.

Frenchmen are forbidden by law to buy foreign exchange or invest their fortunes abroad. Any Frenchman, however, is permitted to buy all the property in France he can pay for. The result is that farseeing financiers are getting their money into merchandise and property.

Men are buying large supplies of shirts and clothing. Women are stocking their homes with supplies of linen that will last for years. The first indications are apparent of a flight from the franc.

In the meantime it isn't too late to arrest the fall of French exchange if the Chamber of Deputies loses its fear of voting the necessary taxes. Parliament has apparently been looking for one of Monsieur Bainville's miracles to save the franc.

France is waiting for a wise man to explain to parliament that there is no Santa Claus!

IMPROVEMENT ASS'N. HOLDS SESSION

The Young Men's Improvement association met last night in the Redman hall, with W. J. Prater presiding, and continued their study of home life.

MRS. BROWN CONVALESCENT

The condition of Mrs. E. H. Brown, who has been ill at the home of friends in Mira Vista, has improved to such an extent that she has been removed to her home, 318 Macdonald avenue.

I'M NO DENTIST. Advt

READ IT FIRST IN THE RECORD-HERALD.

TO BOB OR NOT TO SHINGLE PROBLEM FOR FRENCH WOMEN AS AMERICA SETS FASHIONS

FRANK E. MASON
(By Universal Service)

PARIS, Mar. 23.—American Women, it's all your fault again! You should set a better example to the chic little Parisienne. Of course you may not have known that American women set the feminine fashions for the world, and that Parisienne copy in servile imitation whatever you do.

Monsieur Maurice de Waleffe, one of the foremost editors and writers in France, is quite peeved about it. Yet, it's the old question of bob or not to bob, again. Monsieur de Waleffe accuses you of having introduced barbarian bobs in Paris. We personally suspect that Madame de Waleffe came home one night with her hair bobbed, without having notified Monsieur until it was too late.

Anyway, prepare yourselves for a blow, and listen to what Monsieur de Waleffe thinks about you. We'll skip his opening quotation from Shopenhauer about short-haired women with shorter ideas.

"I have been to the United States three times," confesses Monsieur de Waleffe. "Everything in America is short and square, from shoes to jaws, and business sentiments. When American women come to France from the land where scalping was invented, they bring with them the idea that short hair is more comfortable. Voila! All the Parisiennes hasten to have their hair cut, in servile imitation, and with the snip of the shears they cut off twenty centuries of poetry to dress their hair like savages."

American women may be domineering and dictatorial in relation to their French sisters, but they haven't much to say in America, observes Monsieur de Waleffe.

"Men reign in America and they put their imprint on everything. Women make no impression. The poor female rattles the typewriter, but you'll observe that 'tis a man who's doing the dictating. The rich woman learns one morning she's a millionaire or broke. In the latter case, if she's still young and pretty, she finds a new husband, but the new spouse doesn't tell her more about his business affairs than the old one.

"The American husband never talks, anyway. Husband and wife co-operating to build up the family fortune, with the wife sitting for fifty years behind the cashier, as you see in France, would be greeted as a rare curiosity in America.

"A few American women, left to themselves, try to dabble in the arts, but the hereditary atmosphere is lacking. They visit monuments and museums, and take great care to note down the exact height of the Eiffel Tower or Notre Dame, and the date of Raphael's birth. But their notions of history mix the Capets with the Pharaohs. Anything before Louis XV is ancient history for them.

"Naturaly, when such people invade Paris styles and fashions, it's like the barbarians breaking into the highly organized cities of Roman Gaul in the fourth century. As they have the gold, just as the barbarians had the steel, nothing can resist the Americans at the dressmakers or hairdressers.

"The precious tradition of long hair is bound to French hearts by centuries of memories and emotions. Our ancestors, the patrician ladies of Rome, obliged their slaves who did their hair, to be nude to the waist, so that they could stick hairpins in their breasts, if the job wasn't done properly. Of course this was a monstrous habit, but it shows how important the coiffur was in those days.

"A congress of bishops in 1609 threatened to excommunicate any woman who was so immodest as to cut her hair like a man's. During the time of Marie Antoinette, a court beauty, in order to have her 2,000 curls, spent the night before a royal ball sitting up, while the barber worked twelve hours on her head. She went to the ball kneeling in the carriage, and if her headdress was too large to go in the cab, she kept her head sticking out the window.

"These edifices of hair were the post boxes for love letters in the days of gallantry. When the revolutionaires guillotined Lamballe, three secret letters from the queen were found in the coiffure.

"Really has the European anything to gain by copying the American woman? 'Short and good,' that's the American motto, and it stands good for hair as well as for their lives in general."

De Molay Confers Degree Before Masonic Group

Before a large group of Masons last night, the second degree was conferred upon a group of candidates by Louis Kiraly of the Richmond Chapter of DeMolay. At this meeting, which was called Mason's Night, the members of the local Masons appeared and watched the boys stage the degree work and the initiation of a group of candidates.

Louis Kiraley was in charge of the meeting.

IMMIGRATION OFFICERS WITHOUT ROMANCE SAYS CANADIAN UNDER ARREST

(By Universal Service)

SAN FRANCISCO, March 24.—There's nothing romantic about Uncle Sam's stern immigration inspectors.

That is the opinion expressed by Leslie H. Gibson, a Canadian following his arrest today in Oakland. Gibson crossed the border without the formality of securing a passport.

Gibson explained that his sweetheart lives in Oakland and that when his proposal of marriage was accepted by her, he became so excited that he jumped into his car and started immediately for Oakland.

"Our wedding," said Gibson, was set for May.

The girl whose name the authorities refused to reveal, pleaded with the immigration officers not to arrest Gibson.

Gibson was taken to Angel Island for deportation. The girl said she would return with Gibson to Canada to be married.

GUARD ON VISIT TO PASADENA

William Corstain, a guard at San Quentin, who has been ill for several weeks, left last night for a few weeks visit to his daughter Mrs. Bessie Rossiter, of Pasadena. After he has fully recovered, he will resume his duties at the prison.

Corstain was driven from the San Rafael ferry to the train in the Wilson and Kratzer ambulance.

BEACON CHAPTER TO HOLD PICNIC

A picnic will be held by the Beacon chapter of the Eastern Star at Hercules on Friday near the home of Mrs. J. L. Wood. Mrs. Lilly Gillard is in charge of the affair and she asks that all who are planning to go to get in touch with her immediately.

ROOMS and BOARD
Home cooked meals, nice clean rooms, gentlemen's trade solicited—Card room and soft drink parlors in connection.
WEST HOTEL
332 2nd Street

RADIATOR REPAIRING AND REBUILDING
Welding and Straightening Frames. Aluminum Crank Case Welding a Specialty.
All Work Guaranteed
M. J. WELDING CO.
222 MACDONALD AVE.
Phone 959-W.

Spring Modes Find New Smartness in Sublety of Line

THE flared line—the circular line—the straight line—the cape line—the fulness in front line—the tailored line—the umbrella line—the bouffant line—are all found in the new **Ladies' Home Journal Patterns.**

You will find that you can dress better and spend less, and above all look your smartest, if you make your frocks from **Ladies' Home Journal Patterns.**

The Fair
C. C. OLNEY
731 Macdonald Avenue Phone Rich. 811

TILDEN LUMBER CO.
E. M. TILDEN, President
PRICE — QUALITY — SERVICE
Office and mill—15th and Nevin, Richmond, Calif.
Phone, Rich. 81.
Yards: Oakland, Berkeley, Richmond, Crockett

Some Pages from American History

By VICTOR MORGAN

WASHINGTON GOES ON AN ERRAND

Along about the year 1748 a land company was organized by a number of men from Virginia. The company was called the Ohio Land company. A man named Augustus Washington was one of the Virginians who organized the company. Augustus had a young half brother, George, who seemed to be a very promising young man. He was about twenty at the time the company was formed.

The land beyond the Alleghany Mountains and along the Ohio river had been granted out for this company. You will remember that it was this land that the French were determined to have in their own possession. Trouble between France and England was coming nearer.

So as soon as the English traders appeared along the Ohio river, the French seized them as interlopers. And in return, the English seized the French traders.

Dequesne was governor in the provences of the French in this country. He saw that trouble could not long be averted. He got busy immediately and built forts along the waterways and the Great Lakes in strategic positions. He was a far-sighted young man.

Now a man named Dinwiddie was in charge of the English colonists in the Ohio district. He decided to warn the French that they had better leave that region. He looked about him for a good messenger to send. He must be a brave man and one that would represent the English interests as well.

He bethought himself of young George Washington. Augustus Washington had died and had left George to administer his estate and to command the militia of several counties. George was but twenty-one, but he had proved capable of "carrying on" for his brother.

So Dinwiddie knew what he was doing when he dicided to sent this able young man on this errand to the French.

But he did not know that he was sending the future first president of the United States. For the United States did not yet exist and only the most far-sighted statesmen had heard the rumbling of a Revolution in the air.

War with France was now to close. Other issues were crowded out for the time being.

BEAUTY SHOPPE
EXPERT PERMANENT WAVING
—SPECIAL—
Whole Head $17.50
Monday Special
Shampoo Marcel $1.00
Medicated Shampoo..$1.25
Parisian Beauty Parlor
1107 Macdonald Avenue
TELEPHONE RICH. 323
Permanent Wave

VALENTINO IS AT HIS BEST IN "COBRA"

"Cobra" is an ideal vehicle for that magnetic star, Rudolph Valentino. It gives him an opportunity to make live, to fight, to suffer and to win the hearts of his admirers on and off the screen. The picture, produced independently by the star under the Ritz-Carlton banner, opened yesterday at the California Theatre, to a large and enthusiastic audience.

There is a depth and sincerity about the star's acting which lifts him out of the matinee idol class into the category of the screen's great artists. The title signifies the lure of a fascinating woman—the same hypnotic charm which the cobra wields over its victims.

"Cobra" is a modern story of strong love, and sacrifice, with most of the action taking place in New York City. Valentino is seen as an Italian Count who cannot resist the cobra quality in women. After he has made a sincere and successful effort to reform, the wife of his best friend falls in love with him. He goes to a hotel where she is staying, but later his conscience revolts and he leaves. That night the hotel burns. The woman is killed—the wife of the man whom he loves as a brother.

The picture has a strong ending. Valentino never looked better nor acted with more intenseness.

Other features on the same program include "My Swedie," a Christie comedy featuring Neal Burns; "Criss Cross Cruise," Hodge Podge; "International News;" Larry Canelo at the organ.

Dr. A. B. HINKLEY
Palmer Graduate
CHIROPRACTOR
FREE X RAY SERVICE
Seven Years in Richmond
340 10th Street. Phone Rich. 169

RICHMOND THEATRE
Direction West Coast Theatres Inc.
NOW SHOWING
Her Peppiest Show.
COLLEEN MOORE
IN
"The Desert Flower"
Don Mullally's Stage Success
with LLOYD HUGHES
WALTER HIERS COMEDY
"A Rarin' Romeo"
"Prizma" The Screen Magazine
Adults 15c Children 10c

Countess of Suffolk Seeks To Oust Her Brother Joseph as Trustee of $30,000,000 Leiter Estate

The Countess of Suffolk and Berks, formerly Miss Daisy Leiter, appeared in court in Chicago recently in her attempt to oust her brother, Joseph Leiter, as trustee of the $20,000,000 estate left by her father, Levi Z. Leiter, pioneer Chicago merchant. Daisy Leiter, 25 years ago, was the belle of Washington. Counsel for the countess told the court, "We expect to show mismanagement and misconduct in the administration of this estate while in the hands of Leiter."

United States Good Roads Association To Hold 1926 Convention At Santa Monica

SANTA MONICA, Cal., Mar. 24—Santa Monica is to be the scene of the United States Good Roads Association's 1926 National Convention, which will be held in conjunction with the Bankhead National Highway Association and the United States Good Roads Show during the week of June 7th to 12th, 1926. This important gathering was won for the Palisades City through the invitation of the Santa Monica-Ocean Park Chamber of Commerce, joined by one hundred and fifty civic bodies of Southern California. Hon. George B. Dickinson, Chairman of the Good Roads Committee of the Chamber of Commerce, extended the invitation in an eloquent speech before the 1925 Convention in Houston, Texas.

The meeting, dealing as it will, with highway legislation and financing construction and maintenance, etc., will be most important and far-reaching, and in numbers and character of delegates, also one of the largest ever held in Santa Monica.

A large number of United States Senators and Congressmen, State Givernors and other national, state, county and city officials from all over the country have promised to attend. Indicative of the interest being taken in the gathering and the high standing of those who will attend, acceptances have been received by Gen. Rountree, Director General of the three organizations from the following governors that they will attend:

Governor E. Lee Tringle of Virginia, and President of the Association, and Governors McMullen of Nebraska, Jackson of Indiana; Erickson of Montana; Gore of West Virginia; Fields of Kentucky; Walker of Georgia; Dern of Utah, Scrukham of Nevada; Brandon of Alabama; Ross of Wyoming; Ferguson of Texas; Whitfield of Mississippi; Pierce of Oregon; and Richardson of California.

The Convention will consume five days, June 7th to 12th inclusive, and aside from business sessions in which national, state and local good roads policies will be discussed, a feature of the gathering will be automotive tours of Southern California, being arranged by the Los Angeles Chamber of Commerce and the Santa Monica-Ocean Park Chamber of Commerce. These tours will include visits to all principal municipalities and through all sections of the Southland.

The importance of the 1926 United States Good Roads Convention to Southern California generally cannot be over-estimated. Very few national assemblies attract as many National, State, County and City officials as the United States Good Roads Association conferences for the simple reason that good roads constitute a subject of national, state and local interest.

Active work of promoting and arranging the details of the programme of these great conventions are being conducted by General J. A. Rountree, Director-General of the three organizations. He has head-quarters at the Miramar Hotel, Santa Monica, California, where he is assisted by a competent and active force.

Novel Method of Suicide Is Used

STOCKTON, March 24.—Leaping into a network of wires carrying 60,000 volts of electricity, Petro Delmei was fatally burned late yesterday. He died in the Emergency hospital about midnight, suffering from terrible burns about the arms, legs and body.

The man climbed a pole at the sub-station of the Western States Gas and Electric company at its South Center street sub-station, while the employes were inside the building and jumped with suicidal intent, it is said. Policemen cut the wires to effect the rescue, but Delmei, still conscious, told them to "go away and leave me alone."

Yellow and Checker Taxicabs. Day and night service. Meter rates. Phone RICH. 10

PROTECT HENS AND MACHINES BY INSULATION

Consider the lowly chicken and the family flivver before you deem your Spring fixing-up finished!

If you went out to the garage some morning last winter to crank your machine and found it frozen up tight, you learned to your sorrow what many other home-owners have discovered—that the garage as well as the dwelling-house needs insulation.

This applies also to the chicken-coop out in the back yard. Not only to chickens do better in all respects if they are protected from excessive heat and cold, but insulation helps to keep the henhouse clean and sanitary. For the heat inside rises to the top, next the ceiling; when the outside temperature droops, moisture collects in the form of frost on the ceiling and, when the sun comes out and the day becomes warmer, this frost melts and the water drops onto the fowls.

Any experienced poultry-raiser will tell you that if chickens are worth keeping at all they are worth keeping right. This is why many householders are searching for an inexpensive, easy-to-apply sanitary insulating material that may be used to keep the minor buildings on the home-lot warm in winter and reasonably cool in summer.

Such a material is gypsum sheathing lumber. Primarily intended to be used as a sheathing under the exterior finish—stucco, stone, brick or clapboards—of homes, it also can be used for such simple jobs as finishing off garages and poultry houses. It is cheaper and thicker than wallboard and, because of its heavy water proof binder, it is better adapted to such uses as these. It is hard and smooth-surfaced and so does not afford a lodging-place, such as a fibrous material might give, to vermin.

Most chicken-coops and garages are built with exposed studs on the inside, the interior walls being left unfinished. So it is an easy matter to nail the sheets of this insulating lumber to the inside of the framework. The boards have interlooking groove edges which prevent the infiltration of wind. They come in convenient dimensions and can be sawed and nailed like wood.

Of course, few persons would care to decorate the interior walls of a poultry-house or a garage. With the heavy binder which covers the plaster board this is unnecessary, since it presents an an attractive appearance of itself. Enough of this material to line a whole garage would cost only a few dollars. The work of application could be done entirely by the owner.

Dr. F. M. DYE
Dependable Dentist
716 Macdonald Avenue

Artificial Teeth	$10.00
Gold Crowns	5.00
White Porcelain Crowns	5.00
Bridgework, per tooth	5.00
Fillings, Silver	1.50
Painless Extractions	1.00

— Lowest Prices —
Plates at variable prices.
Arrangements for easy payments may be made.
Our material is the best purchasable. Our work is of that quality which education and experience produce.
Our Prices Are Moderate and Reasonable

"Desert Flower" Is Drama of The Far West

A moving, multi-colored drama of Western life is "The Desert Flower," which opened yesterday at the Richmond Theatre, bringing back to us, like a breath of springtime the eternally ebullient Colleen Moore.

It is, however, a more mature, serious-minded Colleen that we see in this latest First National offering. She has emerged, like a butterfly from its chrysalis, into emotional drama, giving us the highlights and shadows of the existence of a little waif in a desert camp of a railroad construction gang, who escapes from the persecutions of a brutish step-father to make her own way in the world and provide for her baby sister.

Finding the only avenue open to her the rough environment of a mining camp dance hall, she yet remains untarnished and in the end wins the love of the prodigal whom she had inspired to try again and to conquer.

Next to Miss Moore's touching characterization of the little creature of drab exterior but golden heart is that of the wayward youth by Lloyd Hughes. Excellent support is rendered these by a cast among the most prominent of which are Frank Brownlee, Kate Price, William Norton Bailey, Monte Collins and Gene Cerrado.

Other features on the same program include "A Rarin' Romeo," a Walter Hiers comedy; "Prizma," the screen magazine.

To Be Buried to Strains of Waltz

(By Universal Service)

OAKLAND, Cal., March 24—To the strains of "Kiss Me Again," played by an Oakland violinist, Mrs. Sarah L. Masino, wife of Antonio Masino, formerly a soloist with Sousa's band, will be buried here tomorrow. The waltz was Mrs. Masino's favorite musical number.

VALENTINO

Rudolph Valentino has role of Italian for first time in "Cobra" now being screened at the California Theatre.

Former Dry Agent Up On Rum Charge

(By Universal Service)

SAN FRANCISCO, March 24.—More than a hundred bootleggers who ran afoul of the law during the time Victor Tomera was a prohibition agent, were laughing today when they learned that Tomera was himself arrested for bootlegging.

Tomera and Philip Butch were arrested, charged with transporting ten 50 gallon barrels of wine.

I'M NO PLUMBER. Advt.

Birch Funeral Rites Are Held

With the Rev. Father Joseph Porta officiating, funeral services for Edward William Birch, pioneer San Pablo rancher who dropped dead from heart failure while walking about his ranch Sunday, were held from St. Pauls Catholic church yesterday at 10 o'clock a. m.

The pall bearers were: William O'Neil, Carl Brume, Frank Silva, Percy Castro O. Owens and Richard Corcoran. Arrangements were made by the Bert Curry funeral chapel and interment was in St. Joseph's cemetery.

Pictures for High Annual Are Sought

A warning has been sent by the managers of the Richmond high school senior annual staff that pictures of the graduating seniors must be in the hands of Miss Gertrude Weatherby before Friday night.

The staff of the annual reports that the book is coming along in fine shape and that all the seniors are backing it to the best of their ability.

I'M NO BANKER. Advt.

Yellow and Checker Taxicabs. Day and night service. Meter rates. Phone RICH. 10

California DIRECTION WEST COAST THEATRES Inc. Last Times Tonight!
RITZ-CARLTON PICTURES, INC.
J.D. WILLIAMS, PRESIDENT PRESENTS
RUDOLPH
VALENTINO
in
"Cobra"
A Paramount Release

WITH
Nita Naldi, Gertrude Olmstead, Eileen Percy
Casson Ferguson
The dramatic story of a beautiful charmer who bewitched her husband's best friend.
Neal Burns Comedy "By Swedie"
"Hodge Podge" "News" Larry Canelo at the Organ
NEXT ATTRACTION! IBANEZ' "TORRENT"

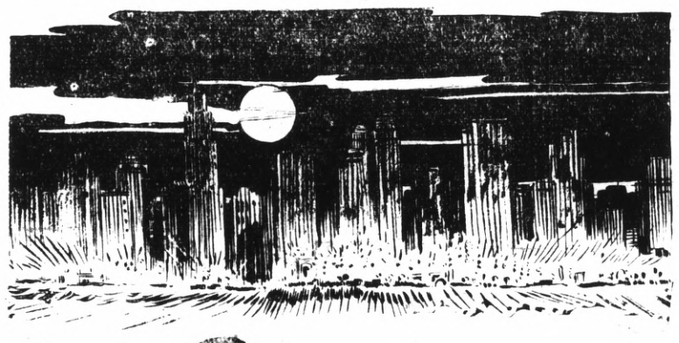

Here is a story that is as interesting as it is instructive. It starts soon in the **Record-Herald** and you can't afford to miss a single installment.

WATCH FOR IT!

"Why Girls Go Back Home"

By Catharine Brody

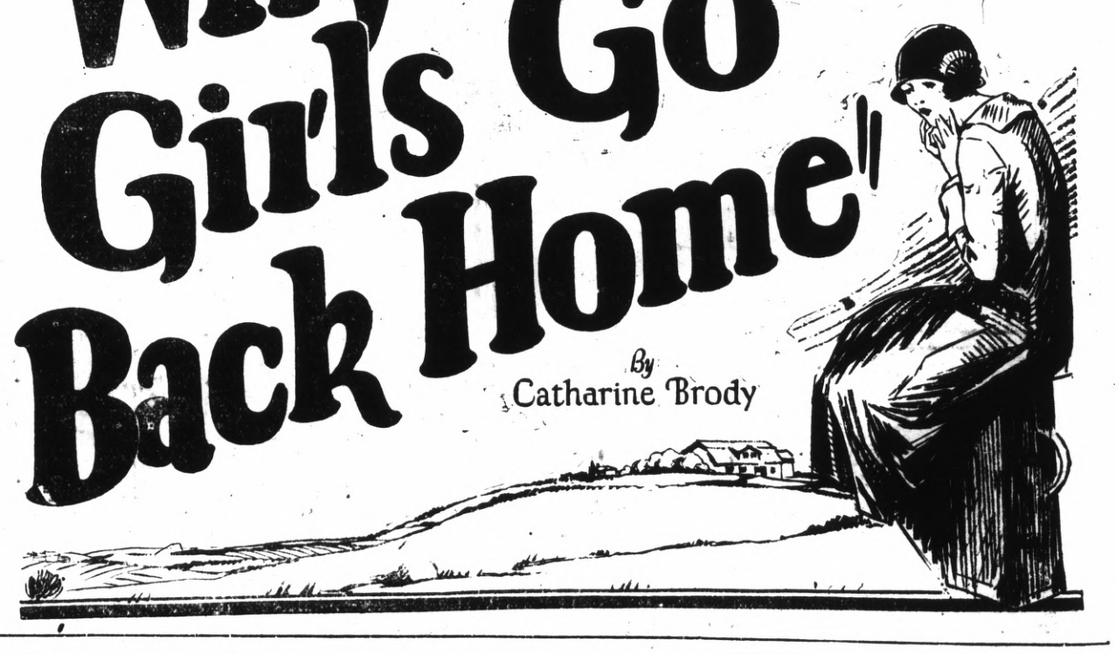

What Is Your Foot Trouble?

No matter what your foot trouble may be you will find in our Foot Comfort Department a sure way to quick and Permanent Relief.

Ladies' Built-In Arch Support Shoes
$4.95 $5.85 $6.50 $8.25
Edmond Foot-Fitter with Built-In Arch Support for Women

B.-B. SHOE STORE
720 MACDONALD AVENUE

DO YOU KNOW WHY - - - The Camera Fiend Never Knows When To Let Up?

Drawn for this paper By Fisher

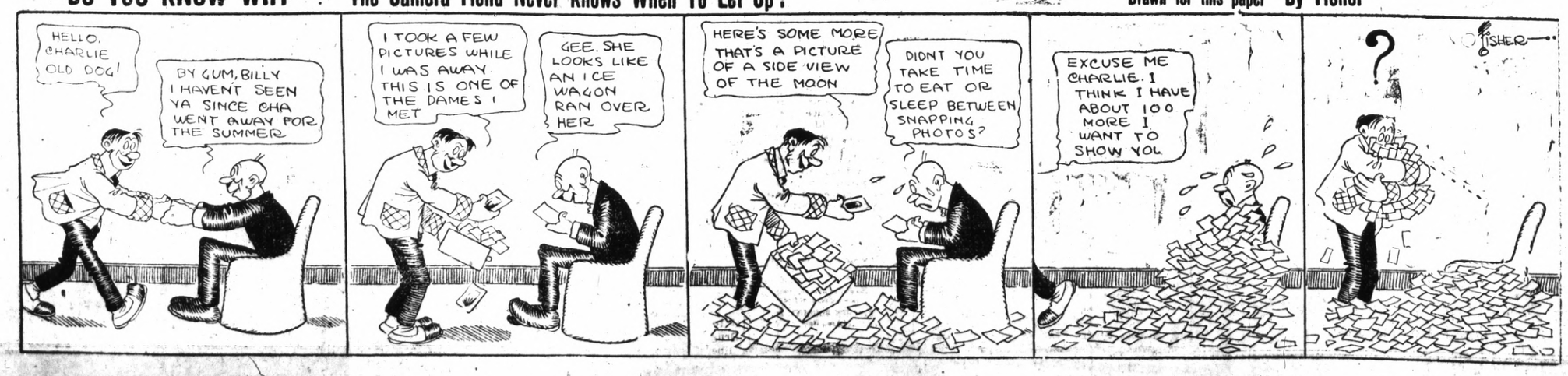

Popular Science Teachers May Become As Dogmatic As Priests Of Middle Ages Says Professor

By WALLACE KNOX
(By Universal Service)

STANFORD UNIVERSITY, Cal., March 24.—Popular science teachers of evolution are in danger of becoming as dogmatic as priests of the middle ages, according to a statement made here today by Stewart W. Young, professor of physical chemistry at Stanford. These teachers no longer put forward evolution as a theory, but declare that it is a fact or a law. They support their views largely with documentary evidence in the form of manuscripts of Darwin or Huxley, just as the old priests honestly swore by their testaments and rituals to prove that man is the son of God. Both attitudes are philosophically untenable, Professor Young claims.

Unless there is a change in the attitude of instructors in popular science, scientists will become a laughing stock for the more educated in years to come, Professor Young claims. "We no longer believe in the Bible because we are no longer Christians; doubtless we shall also cease believing in the scientists when they allow themselves to lose sight of the fact that nothing can ever be an absolutely proved fact.

"Ignorance increases with every new bit of learning. When a discovery is made, it opens up a new field of which we know nothing. The original theory of evolution did just that.—It provided a basis upon which scientists and men of learning could work in the future. Applying its simple rules as an hypothesis they are able to advance knowledge regarding the history of man. They can prove nothing as an established fact—all they do is to lay down a series of rules which will work very well for practical purposes, but which may be disproved at any time.

"Evolution should be taught as this and nothing more. As a theory which seems to be true, but which may be upset with new developments, young children who should be learning their catechisms are being taught the theory of evolution. They take it as a fact without a question. The result is that they develop into ardent evolutionists—A cult, if you will, just as dogmatic as the Lutherans or the Calvinists. It might help some if evolution were not taught in the elementary schools, and only presented to students when they are old enough to take it critically and for its true worth. As only a valuable theory. When this is done scientists will be in no danger of that ridicule to which their dogmatic adherence to the faith lays them open."

Barnaman Final Rites Today

Funeral services for Mrs. Sarah Elizabeth Barnaman, who died at the home of her son Irvin Barnaman in Berkeley Tuesday morning, will be held from the Wilson and Kratzer funeral chapel this afternoon at two o'clock. The Rev. F. A. Woten will be in charge of the services and interment will be in Sunset View cemetery.

Mrs. Barnaman was a resident of Richmond for many years, coming here from Missouri, where she was born. Besides her husband, J. L. Barnaman, she is survived by three sons, a daughter and a sister.

NEW OPERATORS LAW IS SUCCESS STATES MARSH

SACRAMENTO, March 24.—(Special) Reviewing results of the new law requiring applicants for operators licenses to pass an examination as to their qualifications and fitness to drive, Will H. Marsh, Chief of the Division of Motor Vehicles, announced today that the state officials have examined the applications of approximately 170,000 prospective drivers since the law became effective eight months ago.

Characterizing the law as the biggest step toward highway safety California has ever taken." Marsh said he believes hundreds of serious accidents have been averted by the examinations which compel motorists to learn to drive.

Although the actual number of persons definitely refused a license is only forty-six, the motor vehicle chief declared this is no basis for measuring results. Thousands of applicants, he said have been compelled to demonstrate, by practical driving tests, their fitness to handle cars while hundreds of others were compelled to take the tests two or more times before receiving cards.

"Great masses of people are thus being compelled to study the art of driving carefully," he said, "the incompetents are rapidly being eliminated.

"The law still lacks teeth and ought to be strengthened. One way would be to provide for the annual renewal of all operators cards with a provision whereby violations of the law could be noted on the card. Such a system would provide a check on the entire driving population.'

Suits Delay the Return of Funds Of Ferry Co.

Although the state railroad commission in the suit brought by the stockholders of the San Francisco Ferry company against M. Emanuel, its president, to recover money invested by them in the enterprise, decided in favor of the stockholders, two suits brought against the company still delay the refunding of the money to the investers, according to a letter received by stockholders from Attorney De Lancey Smith of San Francisco who represented the investors at the hearing.

Extracts from the letter, received by the stockholders are as follows:

"On March 19, 1926, by its decision, No. 16251, the railroad commission of the State of California denied the application of the San Francisco-Richmond Ferry Company for rehearing of the decision of the railroad commission, dated July 19, 1925.

"As you have been previously advised, the decision of July 18, 1925, decided all the points in dispute in favor of our contentions on behalf of yourselves and other stockholders. The principal effect of the decision was to order that the money on deposit in the bank be returned to you.

"On August 19, 1925, San Francisco-Richmond Ferry company filed its application for a rehearing of that decision of July 18th. The present decision, dated March 19, 1926, finally ends all of the points and contentions and obstructions raised before the commission by Emmanuel and his associates seeking to prevent a return of the money to you.

"The other side however, will have a period of 30 days from March 19 in which to file a petition to the Supreme court seeking a review of the decision of July 19, 1925, and the decision of March 19, 1926.

"If the Supreme court should decide to review the case, a final decision will be postponed for some time. If the Supreme court refuses to review the case, our opponents will have exhausted their remedy before the railroad commission and the supreme court.

"There are still pending in the Superior court of San Francisco county two civil suits seeking to obtain a part of the money in the bank. The first of these suits is by the Ellis Landing and Dry Dock company for a sum of about $12,000, claimed to have been expended in favor of the San Francisco-Richmond Ferry company. This suit is at issue and ready for trial and in our opinion the decision of the railroad commission, when presented to the Superior court will cause that court to decide in our favor. The second suit in the Superior court is by Elmer E. Robinson, who has been appearing as attorney for the Emanuel group, and is for legal services rendered to the company (which, of course, is really the Emanuel group,) in resisting our efforts to obtain return of this money to you and other stockholders."

MAN INJURED BY EXPLOSION

Injured by a premature dynamite explosion at the Healey and Tibbett quarry where he was employed, Bert Cory was rushed to the Emergency hospital early last evening where he was treated for bruises of the arms, hands and face. Later he was taken to the Cottage hospital.

SAFETY COUNCIL WANTS SPECIAL TRAFFIC COURT

Creation of a third Police Court in Oakland to handle traffic cases may result in the near future following a suggestion by Commissioner Frank Colbourn today.

"Both Courts are now crowded and there are times when neither has the time which should be devoted to traffic and similar violations," said Colbourn. "The City it growing rapidly and our problems are growing with it. I believe it is time for the creation of a third court to be known as the Traffic Court which would devote itself exclusively to violations of the motor vehicle act, and trials resulting there from. To bring about the establishment of this third court it would probably require an ammendment to our present City Charter. This would make it possible to keep motor vehicle cases entirely separate from other crimes and misdemeanors. This practice of segregation has been of great value in other cities."

The activities committee, of which Fred R. Caldwell is chairman, favored the idea and the suggestion will be placed before Police Judges W. J. Hennessey and E. J. Tyrell as well as other City Officials and members of the Board of Governors of the Safety Council at an early meeting.

If it is found impossible to establish a third court an attempt will be made to work out plans whereby the Judges will hold a traffic day once a week in their courts. Oliver Kehrlein, President of the Safety Council, today wrote to Police Judges of the Eastbay Cities inviting them to meet with Safety Council leaders at a luncheon meeting at the Athens Athletic Club next Tuesday.

May 22 was set as the tentative date for a street parade demonstrating the activities of the East Bay Safety Council and bringing dramatically to the attention of the public the necessity for safe driving and careful walking and the means whereby these are to be brought about. Service clubs and other organizations will cooperate in providing floats. The parade will include Oakland Police, Boy Scouts, R. O. T. C. organizations, a number of bands and an historical pageant showing the evolution of the street vehicles since the earliest days.

Chiropratic School Head Seeks Arrest of Local Chiropractors

Charging that one of more Richmond chiropractors are practicing illegally, Percy Purivance, head of the Berkeley College of Chiropractor, yesterday appeared before Justice of the Peace John Roth and sought a warrant for the arrest of the offenders. Purviance charges that the offenders have been practicing between the time they have applied for and received their State licenses.

Purviance was denied the warrant and charged the district attorney's office with favoritism. This charge was denied by Deputy District Attorney T. H. DeLap.

Purviance sought court action as the aftermath of the case against Charles Brockman, a graduate of the Berkeley college, who was fined $50 Monday, after pleading guilty to the charge of practicing without a State permit.

Purviance has figured in a number of State Board of Chiropractic hearings at the time he made application for a license to conduct his school.

Cabaret Girls Turn Heroines In Cafe Robbery

NEW YORK, March 24.—Two cabaret girls, Ruth Boynton and Dorothy Bellis turned heroines early today and brought about the capture of four bandits in the act of robbing patrons of the Owl club where they are entertainers.

The orchestra was playing "Always" and thirty-five patrons were dancing or dining when the four bandits entered, stepped to the dancing floor and waved their revolvers.

Dancing stopped the dining ended and women screamed.

John Leningen one of the proprietors was hit in the mouth and lost two teeth, George Deeves his partner was struck on the head with a revolver.

The bandits took cuff links and glittering studs from men emptied their wallets and tapped the till for $320.00.

The leader of the gang called to the leader of the orchestra to continue playing. In the meantime the two caboret girls waiting for their turn to go on looked out from the dressing room in the balcony and saw what was taking place. The walked along a fire ascape to an adjoining building and called for help, with the aid of two taxicab drivers they found two patrolment. The latter stationing themselves at the front door while the other took the same route into the building by which the girl had left.

The bandits sighting one of the officers broke and ran from the front door where they found the second officer was a revolver pointed at them. The men were taken to headquarters where they gave the names of Walter O'Neill, Melville Green, Frank Curley and William Becker.

VICTIM OF FALL DIES IN S. F.

(By Universal Service)

SAN FRANCISCO, March 24.—Thomas L. Boyle, former university athlete, who fell from a six story window in a downtown hotel yesterday, died today. Earlier in the day his brother, Dr. J. L. Boyle of Chico, submitted to a blood transfusion operation in an effort to save the life of his brother.

Yellow and Checker Taxicabs. Day and night service. Meter rates. Phone RICH. 10

BRIDE OF CHECK ARTIST FILES DIVORCE SUIT

(By Universal Service)

SAN FRANCISCO, March 24.—Romance is dead in the heart of Mrs. Minette Desmond Morrison, 23 and pretty.

Several days ago she met John Wesley Morrison, alias La Verne Connolly, at a party. Morrison posed as the general manager of a large eastern tobacco company, showed her his check book with $20,000 on deposit, proposed marriage and was accepted.

A honeymoon to Paris was suggested by Morrison who gave his bride of a few hours a check for $500 to "buy yourself some snappy clothes." Police detectives Rudley halted the couple as they were boarding a train.

Minette spent the night in jail. Satisfied that she had been duped by the Debonair Morrison, Detective released her. Morrison remains in jail while bad check charges continue to pile up against him. Detective say they have more than twenty complaints against him.

From the city jail following her release, Mrs. Morrison, hurried to an attorney told the story of her shattered romance and within the day a divorce complaint was on file.

I certainly made a terrible mistake," said Minette today. "My advice to girls like hyself is to first find out something about the man who asks you to marry him. In marrying Morrison I thought he was a high class business man of means. Instead I learned that he has passed thousands of dollars worth of bad checks and served two terms in prison."

Paroled Convict Has Hearing On Weapon Charge

Frank Bisler, arrested on the tunnel road Sunday night when officers investigating the report that liquor was to be sransported found him in possession of a revolver, was given a preliminary hearing before Justice Frank L. Glass yesterday morning in Martinez. Parole papers showing that he served part of a sentence in San Quentin were found on Bisler at the time of his arrest. Bisler admitted his offence and his prison record in court yesterday.

Bisler was held to answer in the Superior court on the charge of carrying a deadly weapon and will be arraigned before Justice A. B. McKenzie next Monday. He is expected to plead guilty.

—Your Vacation—

When Summer invites the world to the Beach and Mountains, everybody has but one thought in mind—

VACATION TIME.

This is not the time to be inconvenienced or annoyed by a lack of proper funds. No worries should be allowed to darken the joyous horizon.

Start to save now for that vacation. You have ample time ahead—make your next vacation the best you have ever had.

A small sum deposited weekly will make a real vacation possible.

START TODAY!

First National Bank
IN RICHMOND
611 Macdonald Ave.
Member Federal Reserve System

"Watch The Cream Line"

The Best Milk for Babies

Consider the fact that we have our own cows that are carefully watched, and graze on our own clover fields. We also bottle and pasteurize the milk right on our own ranch. That's why our milk is prefered for babies.

ASK YOUR NEIGHBOR

Order a Bottle Today!
Pure Wholesome Milk and Cream
PHONE RICH. 1938
"We Deliver To Your Door"
San Pablo Milk Producers
San Pablo, California.

CERTIFIED USED CARS SEAL OF SATISFACTION

A CAR WITH A KNOWN RECORD

The complete record of performance and condition on every used car in our stock is always available. You don't need to guess at anything about these fine used automobiles.

1921 Hupmobile Touring..$295.
1923 Hudson Speedster with California Top
Hudson Sport Special $750.
1923 Rickenbacker Sport model with special top .....$700.
1923 Maxwell Sport Touring .....$375.
1920 Studebaker Big 6 touring .....$325.
1919 Studebaker touring..$125.
1923 Chevrolet Coupe.....$375.
1924 Chevrolet Sedan.....$475.
1924 Chevrolet touring....$325.
1924 Chevrolet touring....$295.
1920 Chevrolet Baby Grand .....$100.
1923 Chevrolet touring ...$185.
1923 Chevrolet touring....$175.
1920 Essex touring.....$275.
1922 Essex touring $300
1923 Essex touring .....$375.
1924 Essex coach $575
1924 Essex coach .....$625.
1924 Ford coupe .....$350.
1922 Ford Roadster .....$125.
1923 Ford touring $175
1923 Ford touring .....$195.

J. P. Strom
HUDSON-ESSEX DEALER
Macdonald at Thirteenth
Richmond, Calif.

MURINE FOR YOUR EYES
Night and Morning to keep them Clean, Clear and Healthy
Write for Free "Eye Care" or "Eye Beauty" Book
Murine Co., Dept. H. S., 9 E. Ohio St., Chicago

The Chef Knows! KITCHEN BOUQUET

A noted Chef's recipes for making savory soups, stews, gravies, sauces and other tempting and delicious dishes.

Onion Soup

1 tablespoon Kitchen Bouquet; 5 large onions; 1 tablespoon finely minced carrot; 3 tablespoons butter; 5 tablespoons flour; 3½ pints boiling water; salt and pepper to taste; 3 bouillon cubes; ½ cup thin cream. Peel and parboil onions for 3 minutes, drain and chop fine, place in saucepan with carrot and butter and simmer 5 minutes. Add flour, stir and add boiling water, salt and pepper and cook slowly a half hour. Strain, add bouillon cubes and stir until dissolved. Add Kitchen Bouquet and cream. Place several pieces of toast in tureen, pour over soup and serve at once.

At good grocers everywhere

If your grocer can't supply you send 10 cents for generous sample bottle.
Booklet containing many new recipes sent free
KITCHEN BOUQUET, Inc.
522 Fifth Ave., New York City

TEST FREE

Do What Doctors Do

Modern doctors are prescribing a new help to millions. It is one of the marvels of modern medicine, and is doing what nothing else has done.

It is a gland secretion, derived from livers of the ox. It stimulates the liver, and at once. It multiplies the flow of bile. We have learned in late years that cathartics never do that.

This new flow of bile—a quart a day—floods the bowels, keeps them open. Thus it relieves constipation. It does this in a night.

Bile is an antiseptic. It combats intestinal germs which feed poisons to the blood. This new supply corrects countless results of blood impurities.

Bile is a digestant. It ends the bowel indigestion due to lack of bile. To nine in ten people this new help means priceless benefits.

This liver gland secretion is embodied in Dioxol tablets. Each tablet represents ten drops. Learn what it means to you.

"Clip this advertisement. Take it to our Special Agent, La Moine Drug Co., and he will give you a liberal sample of Dioxol free."

Flat Washable Wall Paint

25c per Quart

SEE OUR WINDOWS FOR OTHER BAGRAINS

R. B. Dougall Hardware Co.
Corner 11th and Macdonald Phone Rich. 1

Every-day magic

CHAIRS that flop into beds . . . bags that suck up dirt . . . tiny ticking things that count all day long for you. Daylight any night just by pushing a button. A stream that never stops till you turn off a faucet. Any voice you want, talking to you from a cage on your desk or wall. Actions of yesterday, of people miles away, going on on a curtain before you. Stilled throats singing to you from discs; distant throats singings to you from nothing!

Uncanny, daily magic—this, due to national advertising. Advertisements have given you flashlights, telephones, typewriters, automobiles, cold creams, motion pictures. They have given you new eyes, new ears, new hands, new feet, new faces, new emotions. They have urged such wide use, so lowered prices, that almost wishes are autos, almost beggars can ride. Through advertisements you've laid down the shovel and the hoe. You can buy a whole harvest ready-to-eat in cans. You've hung up the fiddle and the bow, for a radio. There's little old-time work left in this age of amazing short-cuts.

Read the advertisements. They keep you to the fore of modern life

RANK OUTSIDER WINS HANDICAP

ROBERT J. PREW
(By Universal Service)

LONDON, Mar. 24.—Defeating the favorite Zionist by a short head, the King of Clubs, a rank outsider, today won the Lincolnshire handicap, Britains' first big horse race of the year. The winner paid 100 to 1 but carried scarcely any money, the result meaning prodigious profits for the bookmakers.

At least $3,000,000 was invested by the backers on the 26 starters in the race and the defeat of Zionist also cancelled thousands of doubles in which the short priced horses entered for Friday's Grand National also figured.

Pat Donoghue, fifteen year old son of Britain's premier jockey, rode King of Clubs, his father, the famous Steve, finishing last on another outsider.

Helen Wills Ends Riviera Campaign

(By Universal Service)

CANNES, France, March 24.—Helen Wills, brilliant Riviera games came to a close today when she was awarded the Cannes singles title by forfeit. Miss Jean Ridley, who was to have been her opponent in the finals, which has been postponed three times, bruised her thumb badly when she caught it in an automobile door and was obliged to scratch.

The American champion will leave for Italy tomorrow. She will first pay a five day visit to Florence and then will proceed to Milan for a two day stay. A three day stop at Rome and one day at Lake Como will complete her Italian trip. Most of her time will be spent visiting the art galleries in these cities, but she will have time for one or two exhibition matches which have been arranged for her by Baron De Marpurgo.

Miss Wills' Riviera record, reviewed in its complete form, is certainly a brilliant one. The American girl has played through eight singles tournaments since her arrival abroad Six of these she has won and another has come to her by default. Her one defeat, of course was that, in the Cannes finals, when she bowed to Mlle. Lenglen in the now famous match. She has piled up a total of 481 to her opponents 109.

The American champion expresser herself as undecided as to whether she would resume tournament competition at the Monte Carlo event on April 5, or in Paris with the Racing Club tournament April 10

U. C. Track Team Captain Reinstated

(By Universal Service)

OAKLAND, Cal., Mar. 24.—Phil Barber, captain of the California track and field team, has been reinstated, according to announcement on the Campus at Berkeley today.

Barber was recently ruled ineligible for competing in the University of Southern California meet in which California was sadly routed.

Barber was ruled out because of scholastic deficiencies, it was announced at that time. He took a special examination last week.

Nothing Clears Away Pimples Like Poslam

Girls who use Poslam never have bad complexions! Its soothing, concentrated medication simply drives pimples and blackheads away like magic. Try it yourself. At all druggists, 50c.

To Retain Your Youthful Beauty We recommend the daily use of

POSLAM SOAP

Which contains 7% of Poslam Ointment

BOWLING
A HEALTHFUL SPORT
Women who come unattended will receive courteous attention.
Open from 11 a. m. to 11 p. m.
O'Rourke & Pinkerton
255-257 Sventh Street

IRENE C. JENKINS, D. C.
Announces the opening of chiropractic and electrotherapy offices at 919 Macdonald Ave. Complete diagnosis made. Phone Richmond 470. tf.

Hoff, Norway's Super-Athlete, And Norton And Osborn Whom He Defeated For All-Around Championship

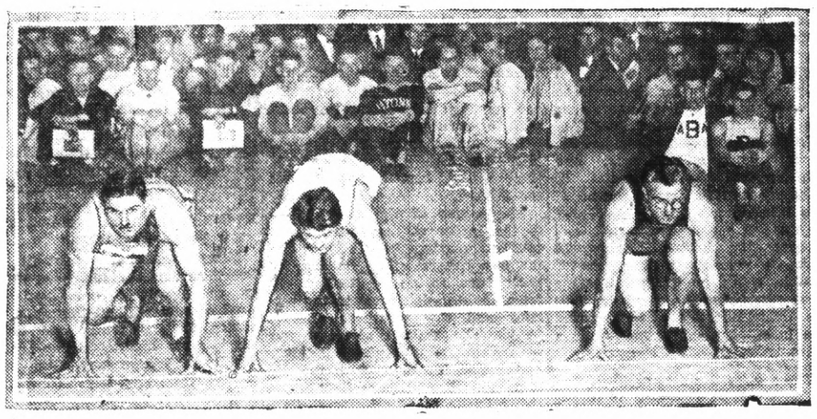

Charles Hoff, who has been breaking the pole-vaulting record every time he has competed since his arrival in this country, broke it again and also set a new indoor broad jump mark when he won the unofficial world's indoor all-around championship at the Knights of Columbus games in New York City. His competitors were Emerson Norton of Georgetown University, who holds the intercollegiate all-around title, and Harold M. Osborn, Illinois A. C. athlete, won the Olympic all-around title in 1924. They met in a seven-event test. Shown above (left to right) are Norton, Hoff and Osborn.

Sportographs

BEARS LOSE TO SAINTS

For the second time the California ball team lost to the Saints at West Field at Berkeley on Wednesday. The final score stood 8-4, for the Saints. Andy House started in the mound for the Saints and allowed the Bruins but five hits and held them with two hits up to the eighth inning.

OAKS VS. CUBS

The staunch backers of the Oaks are eagerly awaiting today's game between the Oakland club and the Chicago Cubs at Oakland. The Oaks will make their trip by motor bus and will return to Myrtledale Springs on Sunday. The regulars completed their training at the camp on Wednesday and are ready for the game.

BAGSHAW FAVORS RUIE

Again there is more upon the new pass law by the football rules committee Coaches with tears in their eyes say that the anti-pass law will ruin the aerial game, but Coach Bagshaw of Washington University declares that this will not hinder in any way the passing. Bagshaw declares that a losing team will pass no matter haw much penalty will be given them. In a way this will add much to the zest of the game for the team will know that if their passes are incomplete they will be penalized five yards for each one before the first down and therefore they will do their best to make their passes accurate. This will lead to better passes and longer one.

CRUIKSHANK LEADS FIELD

Seems as if Bobby Cruikshank, the unattached pro is going to came through at the head of the field in the West Florida matches at St. Petersburg. In spite of the fact that rain had soaked the course, Cruikshank came through at the lead on the first 36 holes of play, with a score card of 140. Al Espinosa came second with a card of 142 and Walter Hagean was third with 143. Bobby Jones came fourth with 144.

MORE ON RULE

Wow! Still more on the forward pass rule Now comes a threatened split in the football sections. The middle west is against the rule as this section of the country relie upon its passes. This section of the country has always differed upon the interpetation of the rules. One is wondering what will happen when the football season peeps around.

SAFETY FIRST

First Clerk (bumping into roll of barbed wire): I wish that roll was in the lower regions.

Second Clerk: Better wish it somewhere else—you might run into it again.—Good Hardware.

Relieve Coughs, Colds, Headache, Rheumatism and All Aches and Pains with
MUSTEROLE
WILL NOT BLISTER
All druggists—35c and 65c jars and tubes. Children's Musterole (milder form) 35c.
Better than a Mustard Plaster

Bordeaux Surgeon Restores Sight to Blinded Soldiers

(By Universal Service)

PARIS, March 24.—Twenty-five blind men, whose sight was destroyed by injuries during the world war, have had their eyesight restored by Dr. Bonnefon the wonder surgeon of Bordeaux. Twenty-five surgical miracles have spread Dr. Bonnefon's fame from one end of France to another.

"I have done nothing remarkable," the doctor modestly evades. "I have operated in 32 cases, and 25 have been perfectly successful, but you must remember that as a result of my first few successful operations more than 800 blind patients have come to be for examination.

"In only too many of the cases, it was my sad duty to inform the blind man that the eye had been totally destroyed, and that there was nothing to save. There are 15,000 war blinded in France alone and I hope to be able to restore the light to a few more."

From total darkness, the patients on whom Dr. Bonnefon operated have not only been given light, but also are now able to read and carry on useful occupations.

"Wet Paint" Outdoes "Vortex"; Severely Criticized in London

ROBERT J. PREW
(By Universal Service)

LONDON, Mar. 24.—The Earl of Lathom, son of a former censor, is the most criticized man in London. The reason for it is "Wet Paint," a play of his which was presented by a Sunday night play society.

In "Wet Paint" Lathom is generally admitted to have outdone Noel Coward's "The Vortex," Sir Patrick Hastings' "Scotch Mist" and other sex plays against which the Bishop of London is now inveighing.

He has taken the characters of two women from real life—their identity is still a matter of guessing. One was a woman who eventually married in order to cover up her past; the other sponged on her in return for the use of he cloak, until the newly-veneered wife tells her husband all and then he goes to Deauville to find another man.

Here is how the critics deal with his treatment of this unsavory theme:

"A thoroughly nasty-minded play in which everyone is either a fool or a waster or a person without morals or common decency."

"The play is one of the most disgusting, brutal and low-minded it has ever been my misfortune to witness.'

"The play is undoubtedly clever, but it is also nauseous. Some of the speeches make one feel physically sick."

To these attacks Lord Lathom replies: "My play is a real picture of life as it exists in certain phases of society today. Those who say that it is unreal do not know what they are talking about. No dramatist who is worth his salt would ever write a play simply to be disgusting.

"The public want good strong modern plays. They do not wish to go back to mid-Victorian times. I agree that to produce the play publicly in London I shall have to alter it slightly to meet the demands of the censor.

"I have already had more than twelve offers to stage 'Wet Paint' in this country and New York."

DIVORCE GRANTED

Charging desertion, Siddie Smith of this city was granted a decree of divorce from Carl A. Smith by Judge H. V. Alvarado at Martinez yesterday. Clare D. Horner was attorney for the plaintiff.

New Political Play To Be Shown in Paris After Violent Dispute

(By Universal Service)

PARIS, March 24.—"The Dictator" a play by Monsieur Jules Romains, after violent discussions in Paris theatrical and political circles has been accepted for production by the Comedie Francaise. The drama, as its name indicates, has a political background.

Fears that it might be taken too seriously by strong Fascist groups in Paris and result in political riots caused the reading committee of the Comedie Francaise to reject the play in December.

The author, Monsieur Romains, proved that he had written the piece before the coup d'etat of Mussolini and Primo de Rivera. The fact that dictators rule in Italy, Spain and Greece today, is only a coincidence, so far as his play is concerned.

The matter was finally referred to Monsieur Daladier, Minister of Public Instruction, who decided that he would personally take full responsibility for sponsoring the production in the French national theatre It is understood that an extra guard of plain clothes detectives and police will be stationed at the theatre the night of the opening to prevent riots.

Saville Row Says Men's Clothes Must Be Truly Masculine

By ROBERT J. PREW
(By Universal Service)

LONDON, March 24.—Americans who buy their clothes in London during the coming season will be dressed like he-men.

Saville Row, which prides itself on being the world's clothes-Mecca for men, has decided that since women are adopting effminate masculine styles, men must emphasize the sartorial difference between the sexes.

Man's masculinity will be cunningly illustrated in various details, of which broad shoulders is one. The effect of the broad chest will also be one of the tailor's aims. This will be obtained by having coats much cut in at the waist and with very close-fitting hips.

Record-Herald want ads bring quick results—Try one.

25¢
—is the right price to pay for a good tooth paste—
LISTERINE
TOOTH PASTE
Large Tube
25¢

S. O. Baseball League Getting Ready for Year

With summer in the air the Standard Oil willow wielders are preparing for the start of the baseball season. The season opens on May 5, an dalready the white sphere is being batted about the lot.

The managers for the teams have not been selected, but probably the leaders of last year's team will be on hand.

Gillispie of the All Standards and Allen of the Mechanics will not play with the Oilers this year as the are holding down positions with the Seattle Indians.

Women Matches in Tennis Tournament

The ladies championship matches of the Richmond Tennis league got under way yesterday when one of the fastest sets seen on the local courts was played between Reitha Dreyspring and Phyllis Carlson. Miss Dreyspring defeated her opponent to the tune of 6-1, 6-1. Although the score makes the sets seem a walk away, every point of the game was hotly contested.

Saturday and Sunday will see more important matches played between both men and women.

+I'M NO DOCTOR. Advt.

Pullman Team In Spaulding League

The 1925 champion Oakland Industrial baseball league Pullman team of this city has entered the Spaulding summer league, according to an announcement made by Manager Paul Huston of the champions yesterday.

The league is a semi-pro organization and is open to all players of this class. The team of the local plant will be organized with the nucleus of last year's team, but will have plenty of strength in the form of new candidates.

"Iron Man" Kamb will probably be back on the mound and will render his aid toward the capturing of the championship banner.

Football Debate Held At High

A debate was staged by the high school debating club on Thursday, as to whether or not professional football is detrimental to the collegiate. Elaine Amend and Weston Judsson upheld the affirmitative while Willie Clarenbach and Joe Kennedy stood for the negative. After a long debate the negative side was awarded the decision.

The Rev. and Mrs. Earl W. Haney were hosts to Captain H. L. Wells and Mrs. Wells on Tuesday evening. Captain Wells is an executive of the Coast Highway Development association.

Lost, Strayed or Stolen Southpaw Pitcher Belonging to the Seattle Coast League Baseball Team

ART CHAMBERLIN
(By Universal Service)

SEATTLE TRAINING CAMP, Hermosa Beach, Cal., Mar. 24.—"Lost, strayed or stolen, one 240-pound southpaw pitcher. Reward for whereabouts, two tickets for next Dempsey fight in Shelby, Montana." Wade Killefer intends to post this notice if Jim Elliott, his big twirler from Brooklyn doesn't report by tomorrow. "Babe" Twombly has reported to Red Dog that Elliott arrived in Los Angeles Tuesday, but he failed to show at the Shell Park yesterday or today, and hasn't even phoned his boss.

The Seattle Skipper is afraid that his new chucker is too big to get on the street cars, and is looking for a truck to bring him out to the Signal Hill ball orchard. If there is any surplus fat on Elliott, there is plenty of sun pouring down on the field every day, and it won't take long to bring him down to an even 200 or so.

Cliff Boyd and George Darrow, young hurlers, have the only sore arms on the club, and are coming around so that they will be able to take their turn in the practice games in two or three days.

The regulars will take a light workout tomorrow morning and be ready to face the Pittsburgh Pirates in the afternoon. Several of the Shell Winter League players have reported with their summer clubs, so four of the Indians will start against the World's Champ. Red Baldwin will catch, Ike Caveney play second and Brick Eldred and Babe Twombly hold down outfield berths.

Other Seattle regulars will be worked into the lineup as the game goes along, until probably the whole first string is on the field. "Pug" Cavet of the Atlanta Southern League club will start for the Oilers, and Herb Brett, John Miljus and Bob Hasty of the Tribe will be relief men. The Buccaneers have a reputation for being death to southpaws, and as Cavet is a port sider, the Indian chuckers should have a chance to go after Bill McKechnie's outfit. Brett is anxious to get a crack at the Pirates, as he hurled twelve innings against them early last season when he was with the cubs, without allowing very many bingles.

Killefer's practice games with the Pirate Lambs, for the coming Saturday and Sunday, have fallen through, so the Shell Oilers will furnish the opposition on those dates.

CUBS WIN AGAIN
(By Universal Service)

SAN FRANCISCO, Mar. 24.—The Chicago Cubs again took the measure of Bill McCarthy's Mission baseball club this afternoon by a score of 3 to 1. The batteries were Root and Hartnett and Christian and Murphy.

JUNIOR HI BASEBALL

The Roosevelt Junior high school baseball team will start its season when a game with the Santa Fe nine will be staged the week after Easter. The Unlimited team, under Coach Denny Miner will battle in this game.

HATS OFF TO THE NOSE

Teacher: Does any one know how iron was discovered?

Pupil: Yes ma'am

Teacher: Well, tell the class.

Pupil: Please, ma'am, they smelt it—Good Hardware.

BOY! this Gasoline IS different

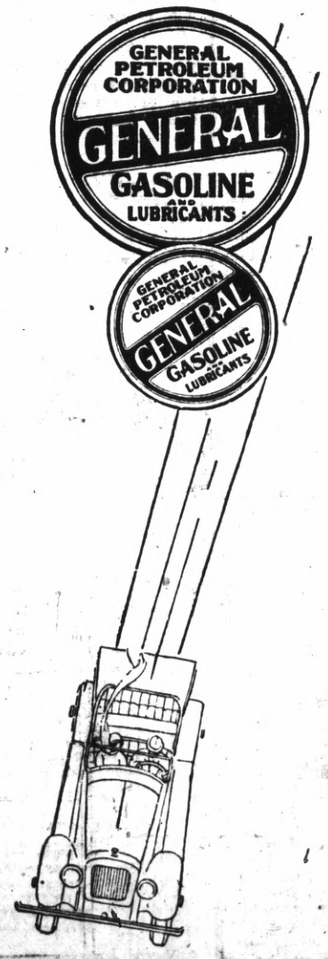

—as different as a nor'east gale from a summer zephyr. There's *stuff* in this gasoline—action that takes hills like a hawk, response that gets you away like a rabbit at your slightest touch.

Every day, General has everything that real gasoline should have. It's always the same—always the best that we know how to make it. General never has an off day.

Stop at the Green and White Sign and say "General" to the Independent Dealer. *Then* you'll know what we mean by "different."

The dealer is a man worth while. He owns his own station. He has to give you the best of gasolines to keep you coming back for more. That's why he serves General. "Fill up your tank and let your engine decide."

stick to
GENERAL GASOLINE & LUBRICANTS

98

SOLD ONLY THROUGH AUTHORIZED INDEPENDENT DEALERS

No matter what you may wish to buy or sell—make use of The Record-Herald's "Classified" columns. All ads are CLASSIFIED in groups to make this a quick finding section as well as a profitable one.

CLASSIFIED ADS

Unlimited opportunities present themselves daily in the form of "Classified" Ads. Do you take advantage of them? Today's opportunities is tomorrow's profits Read them now.

ADVERTISING RATES
CLASSIFIED

1c Per Word Per Day
Minimum Charge 35c

Classified Index:

1. Lodges and Meeting Notices.
2. Lost and Found.
3. Special Notice—Personals.
4. Help Wanted—Situations Wanted.
5. Automobiles.
6. Business Directory.
7. Business Opportunities, Investments.
8. For Rent—Rooms, Houses Apartments and Flats.
9. For Sale—Miscellaneous.
10. Wanted—Miscellaneous.
11. Real Estate for Sale.

1—Lodge and Meeting Notices

SONS OF ST. GEORGE—Gladstone Lodge, No. 531, meets first and third Tuesday at Memorial Hall at 8 o'clock p. m. Banner, Secretary; R. F. D., Box 147, Richmond, C. Badcock, president.

GOLDEN GATE COUNCIL, No. 3, Junior O. U. A., meets Wednesday nights, in the small hall in W. O. W. Hall. O. H. Benne, Recording Secretary, P. O. Box 1121, Richmond, Calif.

NATIVE SONS—Of Golden West, No. 217, Edward Peterson, Stege, President; R. H. Cunningham, Secretary 520 Ohio Street, Meeting nights, first and third Tuesday of the month. Meeting place, Redman hall Eeleventh Street and Nevin.

KNIGHTS OF PYTHIAS — Richmond Lodge, No. 13 meets every Wednesday night at K. of P. hall, 5th St., near Macdonald. Visitors always welcome. Wm. E. Geach. C. C.; F. G. Blackhart, K. of R. and S.

RADIO ART CLUB—Meets every Friday at 8 p. m. at 704 Macdonald. All invited to attend meeting. 1mo.

2—Lost and Found

LOST—ON MACDONALD AVE. small, brown fur neck piece. Reward by phoning Rich. 2185-J. 3 18 3t.

LOST—JANUARY 1, 1926, OPERator's license on Macdonald avenue. Return to 1900 Clinton avenue.

3—Special Notices, Personals

LEADING CLUB, largest, most reliable for lonely people; confidential descriptions free in plain sealed envelope; thousands wealthy members; if sincere, write; established 20 years. Old Reliable Club (name copyrighted.) Mrs. Wrubel, Box 86, Oakland, Calif. 4 26 tf.

4—Help Wanted Situations Wanted

WANTED—Three sales ladies to sell 1847 Rogers Bros. Silverwear and beautiful dinner sets to housewives. Apply 709 Macdonald Ave., Richmond. 2 19 tf

HANDY MAN WANTS EMPLOYment of some kind. Phone 238. 3 16 3t.

DISH WASHER WANTED, 6 DAY a week, at the Pacific Grill, 1520 Macdonald Avenue. 3 16 2t

GENTLEMAN DESIRES MODERN room in quiet neighborhood. Also garage, meals optionale, —effective April first. Address Box 650 Record Herald. 3 23 3t

LIGHTEN YOUR LABOR

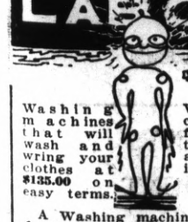

Washing machines that will wash and wring your clothes at $135.00 on easy terms.

Vacuum cleaners from $35.00 to $67.50 attachments included.

A Washing machine will pay for itself in a short time in the amount of money it actually saves you. A vacuum cleaner will help you with your servant troubles. Let us demonstrate these labor and life saving devices.

JOBBING & REPAIRS
Electrically at Your Service
A Live Wire
CALL UP RICHMOND 1948
Economy Electric Company
345 6th Street

6—Business Directory

SAFETY FIRST—
Your clothes are insured every moment they our out of your house.
C. O. D. CLEANERS AND DYERS
(Established 1909)
WORKS 2409 MACDONALD
PHONE RICH. 683

ZEB KNOTT
Sherwin-Williams Paints, Stains and Varnishes
All Grades of Wall Paper
PAINTING AND PAPER HANGING
319 North Seventh Street
ALL WORK GUARANTEED

I make and acknogledge all kinds of legal papers; deeds mortgages contracts, leases, etc. Homes for rent, fire insurance.
H. G. STIDHAM
NOTARY PUBLIC
168 Washington Avenue
Office Phone 868; Res. Phone 920

"LET MAYER DO IT" IF YOU want your old suit made like new. Phone 452; cleaning, mending, repairing, or pressing. Work called for and delivered. Mayer's American Cleaning Works, 1146 Macdonald Avenue 4 11 tf.

IF ANY RESIDENT OF RICHmond knows of families in distress or need, kindly report same to the Societies handling relief. Phone Richmond 1340 or Richmond 335 3 25 tf.

7—Business Opportunities, Investments

WILL GUARANTEE SALARY OF $50.00 per week and furnish auto to several men selling excellent Ford accessory. Address Salesmanager, 670 Broadway, Granville, Ohio.

$10.00 TO $50.00 QUICKLY
To The Many Workers
Rates lowest. No security, no publicity. Best and most private terms. What National banks do for big business, we do for the man or the woman who works.
H. L. DRAKE.

8—For Rent—Rooms, Houses, Apartments, Flats

2-3-4 ROOM APARTMENTS
FURNISHED & UNFURNISHED
RATES $25.00 TO $50.00

THE WESTDIN
24TH & RHEEM
STEAM HEATED—BEST IN CITY

THE ANDRADE
20TH & GAYNOR
STEAM HEATED

THE WATSON
RHEEM & 23RD

APPRAISAL & SALES CORPORATION
2234 Macdonald Ave. Phone R.2200

FOR RENT—FUR. APT. ALBERmale 234 11th st. Phone 2287-J. 3 33 tf.

FOR RENT—FURN 5 RM, MOdern house, 139 2nd st.

BOARD AND ROOM $9.00 PER week 40 cents per meal. Phone 876-W 312 Pullman Ave. 3 17 1mo.

FOR RENT—LARGE 4-RM. COTtage with bath, $25.00 water included. 1609 Chanslor. Apply 1615 Chanslor.

FOR RENT — UNFURNISHED 5 room house, newly renovated, and garage, on 21st St. between Macdonald and Bissell. See owner at 2117 Barrett ave. 3 21 3t

FOR RENT—NEW CORNER FLAT, modern features, garage, rent reasonable. Apply at 3838 Macdonald ave. 3 21 3t

FOR RENT — LARGE, SUNNY, well furnished room for rent, in heart of business district. Rent reasonable. 907 Macdonald avenue.

FOR RENT—THREE ROOMS, 2 wall beds and garage $20.00. 1018 Florida St., near 10th St.

FOR RENT—FIVE ROOM BUNGalow, bath $25.00, 137 South Second St., near Ohio St.

HOME COOKING and DELICATESSEN
Management of
Mrs. Blanche Pearson
Pastry department in charge of Mrs. Stella Adair
Open Wednesday
Complete line of home cooked foods, salads, Spanish beans, baked beans, brown bread, pies, cakes, etc.
310 11th Street
Next Western Auto Supply

9—FOR SALE— Miscellaneous

BABY CHIX
FOR SALE — BARRED ROCK Chix, 20c each. Leg Horn 12 1-2c each.
LOHER'S HATCHERY,
407-So.-13th St. Tel. 760.
334 Macdonald Ave. Tel. 939.
3-9-1mo.

BROILERS FOR SALE—GEORGE Olsen 49th and Potrero, telephone 447-J. 3 12 12t

FOR SALE—ROLLER CANARIES female. 676 5th street.

FOR SALE—1925 CHEVROLET Sedan. Many extras. Good condition. C. C. Kratzer, 10th and Bissell, Phone Richmond 27.

FOR SALE— FIVE CYLINDER Ford Sedan. Snap. Like new. Twenty-second street Garage.

FOR SALE—BARBECUE AND REfreshment stand. Good trade. 5 year lease, stock, and fixtures. Also four room modern bungalow in rear. $1300 for cash. Rent $50.00 per month. Call any day between 7:30 a. m. and 9:00 p.m. at 188 San Pablo Ave., El Cerrito or Phone Berk. 6063. 3 22 tf

11—Real Estate For Sale

FOR SALE—BUNGALOW OF 4 rooms and garage, terms. Call at 2801 Downer ave., cor. 28th 3 24 6t

FOR SALE— 4 ACRE RANCH with improvements, for information write Postoffice Box 1584 or inquire of M. V. Smith, Concord, Calif.

FOR SALE—5 ROOM MODERN cottage, hardwood floors 2 extra sleeping rooms upstairs, terms, enquire 557 18th St. 3 23 3t

FOR SALE—CHEAP LOT 25x100, cheap in Richmond Annex. Apply 1096 Clay Street. S. F. Calif. 3 20 5t

HOUSE FOR SALE— SEE THIS for quick sale. New 6 room modern house, hardwood floors, fireplace, up to date in every way. small payment down, balance like rent. See owner Frank Ketelhut, Ketelhut Bakery, 1228 Macdonald Avenue. tf

FOR SALE—INCOME PROPERTY on Macdonald Ave., for sale. 25 ft. frontage. Price $1750 cash. Bring 18 per cent. Apply Box 25.

I. B. McKENZIE
REAL ESTATE — INSURANCE
1202 Macdonald Ave. Phone 632
$3500 — 4 rooms bath, modern 1 1-2 lots, garage, $350.00 down. Bal. like rent.—(10)
$3150.00 — 5 rooms, modern 2 blocks from Macdonald Ave. 4 bloks to school, Hardwood floors in 2 rooms, garage 56 ft. lot, a baragin, $1000.00 down, Bal. like rent.—(23)
1—30x105 corner lot close to Grant school, $550.00.
2—25x100 Grand View Terrace. $700. for both.
1—25x112 1-2 Macdonald Ave., Business property, $5,500.00.
H. L. HAWKINS,
Sales Manager
1202 Macdonald Ave. Phone 632

—RAGS WANTED—

Gall Bladder Troubles Gone!
To Whom It May Concern:
For over a year I had trouble in my gall bladder, pain on my right side, vomiting and a general rundown condition. On February 23rd of this year I had an attack of appendicitis, the pain of which was so severe that I could not sleep at night. I came to see the Chew & Chew herbalists and after taking one dose of herbs I was greatly relieved. I continued to take the herbs for a few more weeks and I am all well now. March 14, 1926.
LUCILLE HOWSMON
450 9th Street, Richmond, Cal.
CHEW & CHEW HERB CO.
1424 Macdonald Avenue
Richmond, Calif.
Hours 4:40 to 7:25 p. m.

11—Real Estate For Sale

Leo Persico
MONEY TO LOAN ON REAL ESTATE
Three Big Buys to Be Sold in Forty-eight Hours
$4750—$300 DOWN
5 large rooms, up to date bungalow; hardwood floors; fireplace; all walls covered with tapestry paper; beautiful cabinet kitchen; decorations in living and dining rooms are wonderful; last word in comfort and convenience; beautiful garden, lawn and flowers; 37½ foot lot; garage, outside stucco. In City Hall district.

CHICKEN RANCH CLOSE IN—
$2950—$250 DOWN
12 lots; good 5-room house, barn, chicken house, runways, garage, out building, 150 feet off State Highway. 10 minutes from City Hall.
$750
Two lots on Twenty-ninth street.
YES, I HAVE OTHERS
FRANK S. FOSTER
WITH
LEO PERSICO
1016 MACDONALD AVENUE
OFFICE PHONE RICH. 54
EVENINGS PHONE 733

FOR SALE—BY OWNER, BETTER terms. Four charming bungalows in Albany on transportation. Lots or good paper considered. A. E. Camp. 672 35th Street, Oakland. Phone Lakeside 1688, evenings Piemont 5464-J.

WANTED—Soft, clean rags at The Record Herald.

EAST END
Bicycle, Lock & Gunsmith
271 16th Street, Richmond
Lawn Mowers Sharpened
Bicycle Repairing a Specialty
Keys Made—Saws Filed and Set
Locks, Guns and Umbrellas Repaired
PRICES RIGHT

Permanent Waving
$17.50
Parisian Beauty Parlor
Edna Yager, Prop
1107 MACDONALD AVENUE
Telephone Rich. 323

Wilson AND Kratzer
Funeral Home
Lady Attendant
Ambulance Service
705 Bissell Ave. Phone 113

BURG BROS., Inc.
BARGAINS
Only $150.
Is necessary to secure a home of your own. New 3 and 4 room bungalows with wallbed, bathroom, garage, hardwood floors and other built-in-features. 100 feet from carline and near school. The price is only $2750 to $3250.
We will finance and build the kind of a home you would like in any desirable location you prefer.
BURG BROS., Inc.
309 23rd St. Richmond 730
Realtors Richmond, Calif.

Paulsen's TIPS!
THIS LOOKS LIKE GOOD TRADE Stock and store (grocery and meat) doing fine business, good for about $300 profit a month, in small town in the vicinity of San Rafael. Fine climate. No delivery of goods. Man and wife can handle. Rent only $20 a month, 5 years lease. Apparently a bona fide proposition. Owner wants to come to Richmond to reside and is willing to take in exchange a good 5 room home at approximate value of $5000. If you have your home paid for, and want to go into business, see us immediately for more details.
PAULSEN REALTY SERVICE
California Theatre Building
Telephone Richmond 825
Night phone: Rich. 1540-J.

E. P. VAUGHAN
REALTOR
Phone Rich. 233 915 Macdonald
FOR SALE
Beautiful five room bungalow. Splendid arrangement of rooms. Hardwood floors, fireplace, and all modern features. House in perfect condition.
Lot 37½x100 feet, with lawn, Shrubs, driveway and garage. Located between Macdonald and Nevin on good residence street.
$4700.00—$700.00 down.
Good Buy. Don't Overlook It.
E. P. VAUGHAN
Phone Rich. 233 915 Macdonald

HEEDED MOTHER'S ADVICE

Oakland, Cal., Feb. 26, 1926.
For more than a year I suffered from hemorrhage from a tumor. During this time I was treated by several physicians, all of whom agreed that an operation was the only thing that could help me. Neither my husband nor I liked the idea of the knife.
Upon the advice of my mother who, after having an operation on the right side, the wound forming a fistula which had never healed for 14 years, had found complete relief and fistula healed by drinking the Fong Wan Herbs, I decided to try them.
Owing to my terrible condition and my extremely poor health, it took about six months before I was entirely well. I am now in splendid health and my old trouble have been completely vanquished.
I formerly lived at 1805 Howard street, San Francisco, but have recently removed to Oakland. My phone number is Market 6550.
MRS. EDITH HANCKETT.
771 Barbara Road, Oakland.
The Fong Wan Herb Co.
576-78 Tenth St., Oakland, Cal.
Hours 9 to 7 daily; Sunday, 9 to 12 m. Phone Oakland 3767.
CONSULTATION FREE

$100 DOWN
Brand new bungalow with three big rooms and breakfast room, bath and built-in cupboards. Plastered and completely finished. Built on a 5 room plan so that it can be added to later.
ONLY $2500
On big corner lot in North Richmond with street work in. This will make a wondreful start for a young couple.
SEE J. B. CORRIE.
B. SCHAPIRO & CO.
1002 Macdonald Ave.
(Over Martin's Grill)
PHONE RICHMOND 902

LOS ANGELES, CALIFORNIA
HOTEL LEE
WM. R. CLARK, PROPRIETOR
SIXTH AT FIGUEROA ST.
Phones 107-23 Rich 1007
Service, not unlike a well appointed, generously conducted home, without ostenation.
Commercial-Residential
Location central and unexcelled
Modern, European
Rates $1.50 Without Bath 2.00 Up With Bath
William Best Clark, Proprietor
GARAGE ADJACENT

Photo Special For March Only
6—Regular size photos in 7x11 Folders, $5.00 Value
And 2—7x10 photos in 10x13 Folders, $4.00 Value
All For $4.50
Try Our Kodak Finishing. It Is Different
The Prater Studio
255-12th Street

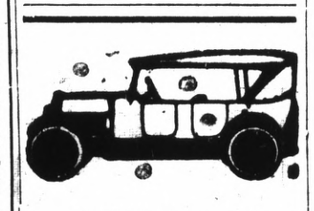

All Work Guaranteed
Auto Tops
Reasonable Prices
SIDE CURTAINS
Work called for and delivered.
SEATS CUT DOWN FOR CAMPING
The American Auto Top Company
H. R. RUSSELL, Prop.
248 14th Street

MORE DINING CARS To SACRAMENTO Now
Leave OAKLAND
8:10 a.m. & 5:30 p.m.
SACRAMENTO SHORT LINE

Mrs. Chan & Kong
901 CLAY ST. CORNER NINTH
OAKLAND CALIFORNIA—PHONE OAK 9192
CHINESE EXPERT HERBALISTS
How to Get the Best Results and Keep Well.
Chang & Kong
Our specially imported herb remedies of over 3000 varieties have been used in China for centuries They positively relieve the various diseases whether your ailment be of the lungs, stomach, heart, liver, kidneys, bladder or if you are afflicted with indigestion, asthma, catarrh, blood poision, (including blood disorder and high and low blood pressure,) rheumatism, appendicitis, piles, female affliction or any other known complain, our wonderful herbs will not only give immediate relief, but will absolutely cleanse every impurity from your system by our Chinese Herb specialist. All ailments of whatever nature successfully treated by our wonderful, life-giving Chinese herbs.
When your case is given up as hopeless by others, give us a trial.
Many testimonials by people who have been cured by our herbs.
Herbs sold. Prices Reasonable.
Consultation Free.
HERB SPECIALISTS
901 Clay St., Corner 9th St.
OAKLAND, CALIF.
Hours 8:00 a. m. to 8:00 p. m. daily
Sundays, 8 a. m. to 2 p. m.

LEGAL NOTICES

NOTICE TO VOTERS

Every person entitled thereto must register during the year 1926, thirty (30) days before Election at which he or she may desire to vote.

Registration for Municipal Elections and Towns of Sixth Class closes March 13, 1926.

Registration for August Primary Election closes July 31, 1926.

Registration for General Election closes October 2, 1926.

Make application for registration to the County Clerk or any of his deputies.

J. H. WELLS, County Clerk, of Contra Costa County, California.

Dated: January 1, 1926.

The following persons are Registration deputies:

A. C. Faris (Chief), City Hall, Richmond.
L. W. Brougham, City Hall, Richmond.
E. A. Burg, 309 23rd Street, Richmond.
G. P. Glineburg, Standard Oil Co.
Miss Nannie L. Nesbit, 621 Bissell Ave., Richmond.
H. G. Stidham, 163 Washington Ave., Richmond.
M. J. Gordon, 321 Macdonald Ave., Richmond.
H. O. Watson, 311 10th St., Richmond.
Miss Georgia Johnson, 431 10th St., Richmond.
Mrs. Mary B. Moyle, 152 Washington Ave., Richmond.
Mrs. Ethel Butler, 600 Ripley Ave., Richmond.
Mrs. Kathleen Maroney, 1215 Macdonald Ave., Richmond.
J. A. Long, 1019 Macdonald Ave., Richmond.
Miss Norine Lee, 535 Macdonald Ave., Richmond.
Margaret L. Gately, 241 Cypress St., Richomnd.
Mrs. Flora O. Adams, 500 Eureka Ave., El Cerrito.
Mrs. Alice M. Morris, City Clerk, El Cerrito.
Miss Fay A. Breneman, San Pablo Ave., El Cerrito.
John Sandvick, Corner Kearney and Potrero Ave., El Cerrito.
Catherine Sandvick, Corner Kearney and Potrero Ave., El Cerrito.
Mrs. Marion M. Wright, 208 Liberty St., El Cerrito.
M. Isabel Shreiner, 21 Kensington Road, Kensington.
E. O. McWayne, Orinda.
Mrs. Lillie M. Whisler, San Pablo
C. E. Whisler, San Pablo.
Frank Silva, San Pablo.
John Hewitt, Giant.
T. W. Hutchinson, Pinole.
Miss Alice M. Ellerhorst, Pinole.
E. C. Ebsen, Pinole.
Mrs. Clara Hughes, Pinole.
E. W. Robison, Hercules.
A. M. Ashenfelter, Hercules.
Jan. 12 to Oct. 2.

Pine And Oak Wood
CUT TO ANY SIZE DESIRED AT
LAMBRECHTS
Phone Richmond 1058

READ IT FIRST IN THE RECORD-HERALD.

-and the Worst Is Yet to Come

DOROTHY DARNIT — By Charles McManus

Novelist Coming to United States To Set This Nation Right On the English Situation He Declares

By ROBERT J. PREW,
Universal Service Staff Correspondent.

LONDON, March 24.—"I am going to America to attempt to counteract the bad impression of England left there by various British authors, playwrights and paid lecturers," said Gilbert Frankau, the novelist, on the eve of his departure for New York.

"These people," he said, "do not actually contravene the laws of the United States, but they are using the hospitality of the United States not only to preach the subversive doctrines of economic socialism, but to disseminate in the American press and among American audiences the impression that British employers and British workmen, largely owing to the spread of class hostility, are no longer able to compete with other nations in the markets of the world"

Frankau evidently disapproved of the public talks of Lady Cynthia Mosley while she was in America, but he refrained from naming her. "It is my considered opinion," he added, "that this country, with one or two Honorable exceptions, has been very badly represented in America by unofficial visitors. I am informed on the very best authority that a certain lady recently told an American audience that half the British Army are Socialists, thus implying that our country is on the verge of a class revolution.

"Articles specially written by one of our leading authors for one of America's leading newspapers carry, though somewhat more subtly, the same deadly implication.

"Many of the English plays now being produced in America show English society, English morals and English manners in an entirely false light. Unsophisticated audiences seeing such plays can only leave the theatre with the certainty that our empire is rotten.

"In many English novels which have obtained large sales throughout the United States, Communism and Socialism are glorified, while Conservatism is held up to ridicule and the best traditions of our schools and universities to contempt, unsophisticated readers of such novels can only draw one conclusion—that England is done

"Americans who have visited this country know the falseness of this conclusion. But how can the stay-at-home American know it, unless those of us who represent the constitutional policy and old traditions of Great Britian take up the cudgels against these preachers of subversion; unless we explain that such people do not speak for our country, but against it, on behalf of that disgruntled minority which did its best to ruin us during the war?

"Throughout the world Socialism and Bolshevism are half-s'sters. The Socialist sows the seed and the Bolshevist reaps the harvest. I am convinced that the propaganda to which I have referred, even though there is no central authority controlling it, is part of a concerted plan to lower British prestige throughout America. Moscow, if not actually subsidising these people, is watching their efforts with a favorable eye.

"Speaking for the men of my own age who came through the war, I say that we will never submit to be ruled by a gang of pink highbrows, yellow internationalists or red revolutionaries. It is my intention to let America know this in no uncertain language; just as it is my intention, on my return, to tell the people of this country the exact truth about the United States."

Debating Team On Way to Porto Rico

(By Universal Service)

TUCSON, Ariz., March 24.—The University of Arizona debating team sailed from New York today for Porto Rico, where they will twice debate with the University of Porto Rico team early in April.

The first debate will be in English and the second in Spanish The Arizona team is composed of three members: Carlton Wicart, Fenimore Cooper, Richard Pattee.

When their present tour is completed they will have traveled ten thousand miles and debated with universities in thirty-five states of the Union, Porto Rico and Cuba, a record for college debating teams.

—RAGS WANTED—

Inventor, In Steel Test, Shows How Easily Hole Can Be Cut Through 10 Inches Of Metal With Torch

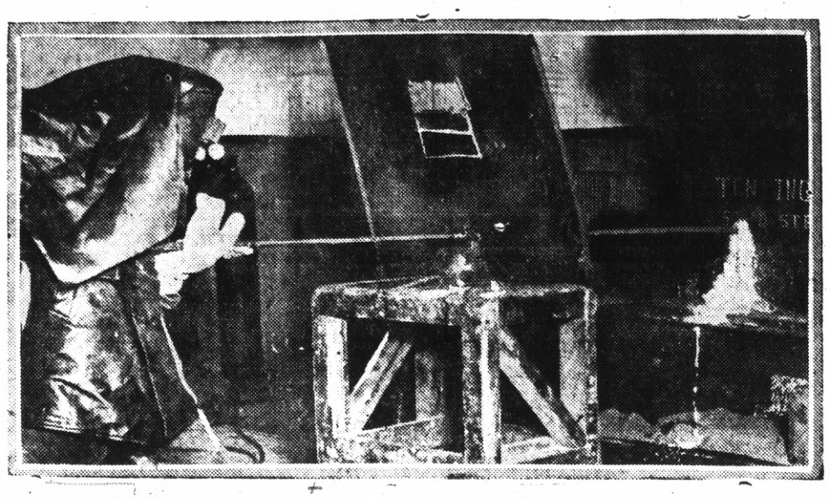

J. G. Donaldson is shown above demonstrating how easy it is to cut a hole through a 10-inch piece of steel with the aid of a torch. This is in contrast to his demonstration of Don-steel which, it is claimed, will withstand any kind of burning or torching without showing any results.

Many Building Permits Secured

Nine building permits amounting to $18,700 were issued yesterday by City Building Inspector E. E. Grow. They are as follows:

Harold de Normandi secured permits to erect five one-story houses on the east side of Twenty-fourth street, between Cutting boulevard and Foothill avenue. Construction of each of the houses will cost $3,000. De Normandie also secured a permit amounting to $2,500 to cover additional costs to five one-story houses in El Cerrito Terrace. Mark Bristol is the contractor. With the completion of these houses, de Normandie will have built ten houses in this tract. Twenty-five cottages in all are planned for this tract by de Normandie, who is a Berkeley contractor.

Mrs. M. Bonner was issued a permit to build additions to a one-story cottage on the south side of Eddy street, between Montecilo and Tewkesbury avenue to cost $1000.

P. E. Nelson secured a permit to build an addition to his cottage on the south side of Downer avenue between Twenty-fifth and Twenty-sixth streets and C. H. Weston was issued a permit to erect a one-car private garage on the west side of Ninth street between Nevin and Barrett. Construction of each of the improvements which will be built by the owners will cost $400.

+I'M NO BUTCHER. Advt.

LLOYD RITES ON FRIDAY

Following funeral services in St. Paul's Catholic church in San Pablo Friday morning at 10 o'clock, the remains of William Lloyd, who died as the result of injuries sustained when he was struck by an automobile last Friday night on San Pablo avenue, will be interred in St. Joseph's cemetery.

The funeral cortege will leave the Bert Curry parlors at 9:30 a. m.

MURDERERS TO SERVE 68 DAYS

(By Universal Service)

CHIETI, Italy, Mar. 24—The convicted slayers of the Italian Socialist Deputy Matteotti, who was kidnapped and murdered in June 1924, will serve a total of 68 days in prison following their sentence today to terms of six years each.

Amerigo Dumini, whose confession as leader of the kidnapping plot and story of Matteotti's death in an automobile startled the court here when the trial opened last week, with two co-defendants, Giuseppe Volpi and Poveromo, were found guilty and sentenced.

The court ruled, however, that they are entitled to relief from four years of the sentence under the recent political amnesty act, and ordered that the time they have spent in prison awaiting trial be credited to their terms, leaving them 68 days more to serve.

Viola and Malacria, two others on trial were acquitted.

Signor Farinacci, secretary of the Fascist party, was the counsel for the defense. He made a strong political speech in closing the case, declaring that the real murderers of Matteotti were anti-Fascists.

List of Names for Memorial Marker Is On Steady Increase

As a result of the call for names of the world war veterans who sacrificed their lives during the war and who are to be commemorated by a bronze marker to be dedicated on May 31, ten names have been added to the list They are:

J. R. Carroll, B. L. Catelini, R. L. Dingman, V. L. Dunn, W. E. Dunn, Orvis R. MacDiarmid, G. W. Ross, B. A. Secor, Sydney Severns and M. H. Sievers.

George P. Upham, secretary of the Memorial Marker committee in asking that list of names be published, made the request that all persons knowing of men who died in the war and whose names were not on the list notify the committee.

Dedication of the Memorial Marker will take place with fitting ceremonies on the Victory highway at the county line on the day following Memorial Day.

REV. GRIFFIN IMPROVING

According to a report received today from the Providence hospital, Oakland, the condition of the Rev. Father P. M. Griffin, who has been ill at that institution for several weeks, continues to show improvements.

Record Cherry Crop Predicted

Fruit men throughout Central California predict the heaviest cherry crop in years for the 1926 season. Only unforseen weather condition will prevent the orchardists from reaping a harvest.

According to Thomas S. Duane, whose Bing cherry orchard at Franklin Canyon is famous throughout the world, when the trees blossom heavily and the blossoms fall quickly followed by the buds and leaves within a few weeks, such as has happened this year, the conditions are such that a good crop of high grade cherries are to be expected.

Duane, who is a veteran orchardist and has made a close study of fruit growing extending over a period of years, is regarded as one of the best-posted men on fruit growing in Central California.

Only heavy frosts and rains can harm the present crop and prevent the growers from reaping a harvest.

Gough Taken From San Quentin to Testify at Trial

OAKLAND, March 24.—Secretary of State Frank Jordan, and the financier, E. L. Doheny and Herbert Fleishhacker, were placed on the witness stand for the prosecution in the Golett Oil swindle case at the hearing held here today. James Gough, confessed leader of the swindle was brought from San Quentin and faced the men whose names he had used so loosely.

Jordan, Fleishhacker and Doheny denied that they had ever heard of Gough until the incidents of the Alameda indictment.

It is charged that Gough named these three men as backers of his scheme.

Other witnesses testified that they had sunk thousands of dollars in Gough's oil company.

Gough was returned to prison and it is unlikely that he will appear before the court again for testimony.

Dynamite Plot Frustrated by Night Watchman

OAKLAND, March 24.—By the alertness of the new night watchman J. W. Pane, the police believe that a plot to dynamite the work done at the estuary tube has been foiled. This idea gained weight today when it was found that twenty sticks of dynamite were placed under a steam shovel. This number of sticks were stolen from the storehouse near the scenes of the intended explosion.

Pane reported to the police that two loiterers were found about the place on Monday night who refused to give an account of themselves. When the men were released Pane made a survey of the place and found the dynamite in a depression below the steam shovel. The explosives were fixed in such a way that when work was started this morning the jar of the operations would discharge it.

Removing the dangerous explosives, Pane immediately notified the police and two men were detailed to the case. Up to a late hour this evening the two loiterers have not been found.

As yet no theory has been given to the police as to the cause for the intended explosion.

WILL DISCUSS WHARF LEASE

Members of the harbor committees of the city council and the chamber of commerce will meet tonight to discuss the proposed lease of Municipal Wharf No. 1 and land adjoining to the Parr Terminal corporation of Oakland, according to an announcement made by Mayor W. W. Scott at the meeting yesterday of the chamber of commerce directors.

Representing the city will be Councilmen Garrard, Hartnett and Black, while the chamber will be represented by Directors Sanford, Johnston and Renwick. City Manager J. A. McVittie and City Attorney D. J. Hall will also be present at the conference.

Legal questions pertaining to the lease will be discussed at a future conference between the City Attorney and the attorney representing the terminal company.

P. M. Sanford, president of the chamber in speaking of the recent announcement of the Southern Pacific company of the cut in ferry rates between Richmond and San Francisco, declared that the public should show its appreciation of the benefits which will come to this city as a result of the lower fares by patronizing the ferry whenever possible.

Report of the success of the caravan which toured the county last Thursday to advertise the opening of the new natatorium was made by H. A. Johnston. A vote of thanks to the civic affairs committee of the chamber for its handling of the dedication ceremonies at the opening of the pool was adopted by the directors

TUNNEL ROAD TO BE CLOSED

At eight o'clock this morning the tunnel road will be closed to all traffic between Oak Villa and the Buckely ranch, by J. P. Holland, the general contractor, who is in charge of the work of widening the road, straightening the curves and making a more even grade over the two mile stretch.

The closing hours until April 1, will be from 8 a. m. to 5 p. m. after which hours night time traffic will be allowed.

After April, the road will be closed at every hour and on May 1, the hours of 8 to 5 will be again resumed.

+I'M NO BAKER. Advt.

"Clean-Sweep"

Brooms —On Sale Friday 29c

Special display and Sale of Brooms—Friday, while they last. Our "Leader" at 29c; "Ladies Favorite" at 58c. Bring EVEN Change. This is important. Better get here Early.

See Windowfull of Brooms —Today, Tomorrow.

Read's ON 8TH STREET —NEAR NEVIN AVE.

THE NUWAY STORE

Ask for KRAFT CHEESE At your dealer's

Nature's Medicine

Recommended by practicing physicians all over the country. The cost is a mere trifle and the effect is invaluable. No better time to buy this medical discovery than NOW. We sell it with a money back guarantee. Don't rush—we have plenty to go around. What is it?

Silver Thread Sauer Kraut

3 lbs. for 25c

Richmond & Central Markets
O. R. LUDEWIG'S INC.
1130 Macdonald Ave. Phone Rich. 446
510 Macdonald Ave. 2 Phones—No.'s 1900-1901

Two Things to Remember
By FRANK A. SCHOLES

1 REMEMBER that children should be seen and not heard.

2 REMEMBER that this ad should be read and these cut prices taken advantage of.

		NOW
HUDSON BROUGHAM—6000 Miles		$1225.00
NASH SIX—7 Pass. Touring	$385.00	$325.00
NASH SIX—5 Pass. Touring	$350.00	$285.00
NASH FOUR—Sedan	$650.00	$495.00
REO TOURING—7 Pass.	$225.00	$175.00
WINTON SIX—7 Pass.	$250.00	$185.00
STAR TOURING	$275.00	$215.00
STAR TOURING	$235.00	$200.00
OVERLAND TOURING	$185.00	$125.00
TWO OVERLAND TOURINGS	$100.00	$ 50.00 Each
CHEVROLET TOURING—Better than New	$225.00	$175.00
CHEVROLET COUPE	$250.00	$180.00

FRANK A. SCHOLES
NASH and AJAX DEALER
1427 Macdonald Avenue Richmond, Cal

Fiesta Ice Cream and Grill
1016-1018 Macdonald
Pie 5c Soup 5c
Chewing Gum and Bar Goods 4c
Ice Cream and One Doughnut 5 cents
Ice Cream Cone and one doughnut 5 cents
Glass Milk and Doughnut 5c
All Soft Drinks 5c
Special Tables and Counter for This Lunch

DR. A. W. CHASE FAMILY REMEDIES
THE WELL-KNOWN MEDICINES OF THE FAMOUS RECEIPT BOOK AUTHOR
Ointment
Is delightfully soothing and healing and can be safely used in the treatment of
ECZEMA . CHILBLAINS
ERYSIPILAS . PIMPLES
CHAPPED HANDS and FACE
BLACKHEADS
Relieves the soreness and irritation of Piles.
Also for the Baby.
Read below what Miss Lillian Durgan of 136 E. Miller St., Alpena, Michigan, says:
"I will say that Dr. A. W. Chase's Ointment helped me wonderfully. It took the pimples and blackheads off my nose and made my skin clear. You may use my testimonial so that it may benefit others as it did me."
Write for copy of our booklet.
The Dr. A. W. Chase Company, Inc. New York City, N.Y. (formerly Buffalo, N.Y.)

Oh Henry! America's Finest Candy!

Dr. F. R. Harley
CHIROPRACTOR
Electro Therapy X-Ray
739 Barrett Ave., Richmond, Calif.
Phone Rich. 2315
Anyone bringing this ad to my office will receive an examination and one adjustment FREE.

TIRES
MILESTONE CORDS
A Large Extra Heavy Tread Tire
"Fully Guaranteed"

Tires	Price	Tubes
30 by 3½ Standard	$12.95	$2.75
31 by 4 Oversize	$16.50	$3.50
32 by 4 Oversize	$17.00	$3.50
33 by 4 Oversize	$17.50	$3.50
34 by 4 Oversize	$18.00	$3.50
32 by 4½ Oversize	$24.00	$4.50
33 by 4½ Oversize	$24.50	$4.50
34 by 4½ Oversize	$25.00	$4.50
29 by 4-40 Baloons	$15.00	$3.50

SAVAGE CORDS

Tires	Price	Tubes
30 by 3½	$8.90	$2.75

ALL TIRES ARE FIRSTS AND CARRY OUR PERSONAL GUARANTEE
We make our own Adjustments—See us before your buy

CHECKER SUPER SERVICE STATION
10TH & BISSELL STS., RICHMOND, CALIF.

Traveling

When that feeling of Wanderlust grips you, are you able to fulfill the craving of your heart for travel?
The knowledge you gain from traveling is worth its cost many times over.
In a surprisingly short time a consistent saver can accumulate enough to go abroad, and enjoy a real vacation. It means only a little placed aside each week—when you need it you have it. Begin now to make regular weekly deposits—you'll appreciate it later.

Checking or Saving Accounts

SAVINGS ACCOUNTS
CHECKING ACCOUNT
$1.00 Will Open An Account With Us

Mechanics Bank
—of Richmond—